Scott, C B
Gas Co Office 12-1-28

SIERRA MADRE

Population, 4500; elevation, 800 to 1400 feet; water meters, 1500; gas meters, 1350; electric meters, 1500; assessed valuation, $3,500,000.00. Schools unexcelled. Climate recommended by health authorities.

SIERRA MADRE NEWS

High on the Foothills of Mt. Wilson; Site of Sierra Madre Arboretum

SIERRA MADRE

The Wistaria Town, namesake of the "Mother Mountains" that brood above her; beautiful for fragrant orchards, wide vistas and sheltering oaks; satisfying for city comforts, country quietness and friendly, welcoming hands.

VOL. 23; NO. 15 | SIERRA MADRE, LOS ANGELES COUNTY, CALIFORNIA | FRIDAY, JANUARY 11, 1929

Planning for Future Need Of the City

Regulatory Ordinance Urged on Council by Attorney Wygant

Adoption of City Plan and Development Standards Foreshadowed

It has not required long study of the map of Sierra Madre by City Attorney Robert Wygant to convince him of the necessity of an adequate city plan and ordinance to regulate future development. And he told the city council so at their Tuesday meeting.

The first recommendation of Mr. Wygant was adoption of an ordinance imposing certain standards on new subdivisions. These should cover general requirements as to width of street, improvements of various kinds, drainage, etc. Proper relation to the general plan of the city and connections with existing highways should also be provided for, said Mr. Wygant.

In addition the city attorney urged that all such projects should have the careful study of the city planning commission and its approval before acceptance by the city council for recording. It was pointed out that a subdivider may still sell his property by metes and bounds. But Mr. Wygant insisted that the city can frame its legislation for complete protection against what has come to be styled the "bootleg subdivider."

City Engineer Gierlich pointed out that some of the requirements have already been met with by city officials and the planning commission, each project being considered as it came up as a matter of special policy. Mr. Wygant said his plan would establish standards much easier to enforce. He was accordingly instructed to draft an ordinance, in conjunction with the city engineer, and submit it to the planning commission and council for consideration.

Mrs. Cora Lockhart made an oral request that the council rezone her Cypress Court property to permit erection and operation of a sanitarium there. She said she could sell if for that purpose, but it was not marketable for any other. The matter was taken under advisement.

W. E. Deutch appeared to urge the granting of his application for a poolroom license. He said he would operate a first class place, to be kept absolutely clear of slot machines or any form of gambling. Mayor Lawless advised him to bring in a petition signed by enough representative people to show a real public demand. He agreed that the council would give Mr. Deutch a definite answer at next Tuesday's meeting.

Request for a conference with the council on the Central Avenue project was received from the executive committee of the Central Avenue Property Owners' Association. The request was in the form of a letter from Mrs. Jessica Wright, secretary. On motion of Councilman Isaacs, the the committee were notified that a conference would be arranged at the earliest possible time.

A communication was received from the school trustees in which they agreed to pay an amount not greater than $1500 toward the expense of replacing culverts and other street work assessible to the school grounds in the proposed improvement district.

Legislation making possible the removal of buildings which have become unsightly and a menace from the police and fire standpoint was requested in a communication from the chamber of commerce. The matter was referred to the city attorney for consideration.

From the planning commission came a request for improvement of East Grand View Avenue as an important entrance highway for the city. Mayor Lawless pointed out its special importance at the time of the Wistaria Fete. Engineer Gierlich said the improvement had already been ordered under petition of property owners, but that there were difficulties in disposing of storm water. Negotiations have been under way for some time with the Oakwood Syndicate, chiefly interested, and he was instructed to try and expedite them.

The contract providing the terms of employment of Mr. Wygant as city attorney was read by City Clerk Dietz. It sets the salary at $100 monthly, the same as received by his predecessor, with extra pay for special services as may be agreed upon between him and the council. The contract was taken under advisement by the council.

Councilman Blakeslee preferred a request from the planning commission that part of an acre of city land in the arroyo be set aside for propagating trees for street planting, and that pipes be installed for watering the trees. The request was referred to the water committee.

CHANCE TO AID BOYS ATTENDING JUNIOR HI SCHOOL OFFERED

Who has part-time work for three or four boys of junior high school age? Who would be willing to employ such boys so that their earnings would pay necessary expenses for school bus and other items.

There are a few cases, according to reports coming to the News, where the little expenses incident to junior high school attendance are just about that much more than the family exchequer will provide for. It might be possible to arrange for charity contributions to take care of them, but that is not what is wanted, by the boys, by their families, or by the school authorities.

The boys are willing to work; who will give them a chance? Phone either Mrs. Phillip Senour, president of the Woodrow Wilson P.T.A., Black 121, or the News office.

Lodge Holds Installation Of Officers

Harold H. McMillen Takes Gavel for the Masonic Lodge

New officers of Sierra Madre Lodge No. 408, F. & A. M. were installed Tuesday night at a particularly enjoyable lodge session. First on the program was the delicious dinner prepared by Mr. and Mrs. Billie Murphy who came down from Hoegee's Camp for the occasion. The crowd which gathered in the banquet hall had that satisfied look as they climbed the stairs later for the ceremonies in the lodge room.

Leslie M. Renaker of Monrovia, district inspector, served as installing officer. Justus Krafft of Sierra Madre, past master of Westgate lodge, officiated as master of ceremonies. They were introduced by Convers L. Twycross, retiring master of the lodge.

The following officers were installed for the coming year: Harold H. McMillen, master; Raymond D. Andrews, senior warden; Jack Buchan, junior warden; Harold E. Allen, treasurer; Tom Tyler, secretary Fred C. Herrmann, chaplain; Rudolph R. Hartman, senior deacon; Harold F. Roberts, junior deacon Arthur T. Evans, marshal; Ralph W. Stewart, senior steward; Thomas Schwartz, junior steward; Thomas Miller, Jr., tyler.

On behalf of the lodge Jack Buchan presented to Mr. Twycross a beautiful pendant charm bearing a past master's emblem. Harold Roberts presented him a past master's apron, the gift of the officers who had served with him during the year.

The next meeting of the Eastern Star Social Club will be held Monday evening, Jan. 14, at 8. Election of officers will be the main feature of the evening and a large attendance is expected. Every member of Sierra Madre chapter is urged to participate in outlining the program the club will follow during the next 12 months so 1929 will be a banner year.

Olsen Shoe Sale Offers Fine Chance To Save Real Money

This week marks the beginning of the semi-annual shoe sale of the Olsen Shoe Store. Experience has taught many local buyers that these Olsen sales afford a fine opportunity to save money on footwear. It has been the policy of the store for a long time to keep a clean stock of up-to-date models instead of allowing archaic styles to accumulate. And while the sale offerings include broken lines and discontinued numbers they are good, wearable merchandise at prices offering a big inducement for bargain hunters to trade at home.

Big Saving For City in Power Rate

New Schedule Submitted by the Southern California Edison Co.

More Than $2,000 Annually to Be Cut from Expense for Pumping

Savings of $2,000 or more in the city's bills for electric power are promised by a new rate schedule submitted to the city council by District Agent Fred Schwartz of the Southern California Edison Co. The proposed schedule, which is the result of negotiations carried on by Councilman Al Myers, has been referred to the council water committee for investigation.

The saving of $2,000 annually is predicated on the present operating basis. Additional savings are expected under the new rates by reason of operating changes which will be made possible in the water system under the water bond issue.

Negotiations for the new rates have been carried on for the city by Councilman Al Myers. When the matter was first brought up by him some time ago it was referred back to him by the other members because of his training and experience as an electrical engineer. Numerous conferences were held between him and Mr. Cates, the company's rate engineer, in considering the most effective method of handling the city's electrical requirements.

Under the new schedule the city is asked to pay for the first 22,000 kilowatt hours at the rate of 1.3 cents; for the next 30,000 kwh, 1.1c; for the next 30,000 kwh, 1.0c; for the next 30,000 kwh, 0.9c, and for all over 112,000 khw, 0.8c. Under the present schedule the first 34,000 kwh are charged for at the rate of 2 cents, the scale ranging down to 0.75c for the highest bracket.

Circular Gives Much Information About Avocados

Of timely interest is the circular on Avocados, just printed for the Irving N. Ward Nursery by the News shop. The circular contains useful information on the varieties of this wonderful fruit, and on its culture.

Sierra Madre is peculiarly adapted to avocado culture because of the freedom from frost and because other conditions are generally favorable. The increasing popularity of the fruit makes it a very desirable tree for the home garden. It is also a highly ornamental tree.

Anyone interested who has not received one of the avocado circulars may obtain a copy by applying at the Ward Nursery in person or by phone.

Interesting Program Planned for Next Meeting of P.T.A.

An interesting program is planned for the Parent-Teachers' meeting next Wednesday, Jan. 16. All parents are urged to attend, as important issues will be submitted.

This is an opportunity for mothers and teachers to enter into a free discussion of their children's merits and demerits and to reach a better understanding of their needs. After all, a child spends one-half of his waking hours in school under the jurisdiction of people whom the parents seldom meet and know nothing of. One would not employ a nurse in his home on this meagre knowledge.

The P.T.A. is instituting a paper drive, beginning today and continuing indefinitely for the purpose of securing much needed funds for carrying on the humanitarian work of the organization, namely, supplying food, clothing and medical attention to needy pupils and in some instances their families; also, supplying the needs of the Baby Clinic.

All persons are asked to save their papers and call Miss Steinberger, Main 264 or Mrs. Stimfling, Red 177. The papers will be called for at any convenient time, or send them to school with the children. Miss Steinberger has prepared a place for them.

Cooperation on the part of all the citizens of the community will be apreciated.—Mrs. Butts, press correspondent.

Body of Pasadena Artist is Found in Big Santa Anita

Remains of H. J. O. Pohl, Pasadena artist who disappeared several months ago, were found Wednesday afternoon in the Santa Anita canyon near the Quarterway on the Mt. Wilson Trail. A strychnine bottle indicated suicide and papers in the clothing gave clues which lead to identification. Friends of the dead man reported that he had been in ill health and left his Pasadena lodgings last September after indicating suicidal intentions.

Discovery of the remains was made by several Mexican boys from El Monte, L. Flores, J. Herrera, O. Candilla, A. Flores and E. Falcon. On coming down the trail they did not notify Sierra Madre officers but went home to El Monte before reporting the find. Deputy Sheriffs Hutchinson, Lynwood and Reynolds came to Sierra Madre with the boys as guides Wednesday night. Ray Grant and William Adwell accompanied them and the ascent was made to the secluded spot in the canyon where the body was found. It was brought down to the Grant funeral parlors to await disposition under the coroner's instructions.

Juniors to Be Feature For Section

Piano and Violin Program to Be Given in Club House This Evening

Two junior high school girls will provide the program tonight for the music section of the Woman's Club. The meeting will be open to all club members, who also have the privilege of inviting their friends without the use of guest cards.

Piano numbers will be given by Moreland Kortkamp, and violin numbers by Elizabeth Morgridge. Accompaniments for the violin selections will be played by Mrs. George B. Morgridge, who is the section chairman. Reference to the program numbers undertaken by the yonug performers will indicate to musicians the serious character of their work. The program will begin promptly at 8 in the club house, and will be as follows:

Piano — Impromptu in A flat, Schubert; Nocturne in E flat, Chopin; Prelude in D flat, Chopin.

Violin—Sonata for Piano and Violin, Grieg (No. 1, in F), Allegro con brio, Allegretto quasi andantino, Allegro molto vivace.

Piano — Le Papillon, Lavellee; Barcarolle in F minor, Rubenstein; Kamennoi Ostrow, Rubenstein.

Violin — Reverie, Vieuxtemps; Spanish Tanz, Rehfeld; The Bee, Schubert.

Piano—Tone Poem, MacDowell; Hexentanz, MacDowell; Scherzo, Rasbach.

Wedding Ceremony Takes Place in Altadena Church

Miss Madeline Coll of New York, sister of Mrs. Ellen Coll Barker, became the bride of Mr. John A. Coar, also of New York, on Friday evening. The impressive ceremony took place at St. Elizabeth's Church, Altadena. The Rev. Father Francis O'Carroll officiated in the presence of a few intimate friends.

The bride has been residing with Mrs. Barker since last August when she accompanied her sister upon her return from a New York trip. In her stay here she won the friendship of many Sierra Madre people who found her most charming. Mr. Coar came west especially for the wedding, arriving just before Christmas.

Mr. and Mrs. Coar left on Saturday for the east. They will reside in Elizabeth, N. J.

The Auxiliary held its regular meeting last evening, and had as its guests Mrs. A. L. Vaupel of Valley City, N. D., Mrs. Laura Smithson, president, Mrs. Ella Rutherford, secretary and Mrs. Margaret Kent, membership chairman of Lamanda Park Unit. Following the meeting much fun was had by attempting to solve word puzzles. Mrs. Agnes Tyree and Mrs. Rutherford won prizes. Mrs. Tom Neale, hostess of the evening, served delicious refreshments.

Mrs. A. L. Angle of North Baldwin Avenue is entertaining Miss Ruth Callahan of San Francisco. Miss Callahan is advertising manager for the San Francisco Woman's Club, which has a membership of five thousand.

Officers of Kiwanis Are Given Reins

Ray A. Grant Assumes the Gavel of Local Service Club

R. T. Radford Gives Good Advice to Club and to Officers

Ray A. Grant was installed as president of the Sierra Madre Kiwanis club at the regular Tuesday luncheon meeting. Robert Radford of Monrovia, past lieutenant governor, and "daddy" of the Sierra Madre club, officiated as installing officer.

The new officers were inducted into their new responsibilities with a due portion of good advice, and a modicum of fun at their expense to prevent development of an undue sense of their own importance. The club members were also given some wholesome advice relative to their own responsibilities for club success.

Mr. Radford expressed particular pleasure at seeing Mr. Grant take the presidency. He recalled the prominent part taken by him in the formation of the club and the active work he has contributed ever since to make it a success. He has not only done a great deal of local work but has attended many conventions and conferences in an effort to make the most of Kiwanis methods and Kiwanis spirit for his own club.

President Grant will have the assistance of the following officers: Vice president, Charles B. Klunk; secretary-treasurer, H. C. Reavis; district trustee, Tasker M. Webster; directors, J. E. Carpente, W. E. Pratt, Tom Tyler, R. C. Copenhaver, Frank Spencer, Geo. Norris, Frank Hildebrandt, and Walter C. Poehler. Tasker Webster was presented with a past president's button by Mr. Radford.

Upon assuming the gavel, President Grant announced appointment of the following standing committees: Attendance, Frank Spencer; business standards, A. Gibbs, A. O. Pritchard; classification, H. H. Steinberger; finance, Waverly Pratt; good will and grievance, Father Hyacinth; house committee, Charles Klunk; interclub relations, Frank Hildebrandt, Tasker Webster; Kiwanis education, E. D. Burbank; laws and regulations, Gordon Brooks; membership, R. C. Copenhaver; music, George Morgridge and Gus Riherd; public affairs, Wm. Lawless and Tom Tyler; reception, Harvey Steinberger; publicity, George B. Morgridge; underprivileged child, Jim Carpenter and Gilbert Bovard; vocational guidance, Walter Poehler; tin foil, George Norris. Sergeant-at-Arms, J. Milton Steinberger; Bull-e-tins, Louis Dietz; programs, A. D. Hughes.

The club voted approval of the new chamber of commerce plan by which various civic organizations will be given an honorary membership and allowed to appoint a director. President Grant designated Tasker Webster for that post.

Dr. Schrock to Tell Club About Trip in Mexico

Dr. Perry F. Shrock of Santa Ana will be the speaker at the January meeting of the Men's Community Club, to be held next Thursday night, January 17. He will talk on Mexico from personal observation.

Since spending considerable time in Mexico last year Dr. Schrock has been much in demand for addresses before service clubs, men's brotherhoods and other organizations for the first hand information he is able to give. He is a gifted speaker and always popular with his audiences. He is pastor of the First Congregational Church of Santa Ana, where he succeeded Dr. Fred Staff more than 12 years ago. Last year he was moderator of the Southern California Conference.

Dinner will be served at 6:30. Musical numbers will form a part of the program. Election of officers for the coming year will be a part of the evening's business.

Young women of Sierra Madre are cordially invited to assist in forming a young woman's social club. All girls of high school age or over are eligible. The first meeting will be held Friday, January 18 at 7:30, in the Congregational Church. Information may be obtained by anyone interested from Mrs. Agnes Tyree, Mrs. Lester K. Layton or Mrs. Phillip Senour.

THREE PLAYS WILL BE PRESENTED BY NEW PLAYER GROUP

Lovers of amateur dramatic presentations will have a chance to enjoy themselves to the full the last of this month. Three one-act plays are now in rehearsal by members of the Community Player group, and will be presented in the Woman's Club house on January 25 and 26.

One of the plays is under the direction of Mrs. Harold E. Allen, one by Mrs. J. Milton Steinberger and one by David Buchan.

This will be the first offering of the Community Players as recently organized and the novelty of having three plays on one program will doubtless attract large audiences.

New School Building Is Urgent Need

School Survey is Reported to the Central Service Committee

A new and modern elementary school building with adequate grounds is the most urgent need in the Sierra Madre school situation and immediate steps should be taken to secure it.

That sums up the conclusion of a representative gathering in attendance at the meeting of the Central Service committee Monday night. Chairman George Norris presided and E. D. Burbank presented the report of the chamber of commerce special school committee.

The report was a statement of facts without recommendations. It was followed by a lengthy discussion in which all participated. There was substantial agreement on all essential needs. The only difference of opinion hinged on the question of whether the school district should bond itself to the limit all at once to accomplish the purpose, or whether the probable defeat of so large a bond issue would make advisable a smaller bond issue for a piecemeal project.

It was agreed that the future of Sierra Madre lies with the Pasadena high school district for all work above the 6th grade. It is not feasible to withdraw and establish an independent high school district and no other district has anything to offer comparable to what is available with Pasadena. Sierra Madre will get a junior high school sooner, probably, under the present arrangement than in any other way. Agitation for it should continue to prevent unnecessary delay.

It was also agreed that it would be unwise to return the 7th and 8th grades to the Sierra Madre elementary school. It would please a few parents and would displease many more, because it would bring pupils up to the 9th grade as misfits in junior high school because of different courses.

Cost of a complete new elementary school building was estimated at $110,000. Cost of acquiring adjacent property to increase the school grounds to six acres was estimated to cost $60,000. Cost of grading was estimated at from $5,000 to $20,000. How to fit these items to a possible bonding capacity of $175,000 was the problem resulting.

The report of Mr. Burbank and his associates was accepted with expressions of approval and thanks for the painstaking work devoted to it. It was referred to the new chamber of commerce board for further consideration.

Those present and participating in the discussion were R. M. Finlayson, Tom Tyler, George Norris, Frank Hildebrandt, R. W. Stewart, A. H. Embree, Mrs. C. B. Klunk, Miss Elizabeth Steinberger, principal of the school, R. S. Jensen and Mrs. H. E. Allen, school trustees, C. B. Klunk, W. E. Pratt, W. R. Humphries, F. E. Gibson, Assessor E. H Wood, Walter Poehler, R O. Caukin and George B. Morgridge.

Mrs. Myrtle Hill, who has been confined to her home at 168 East Central by a severe attack of erysipelas is reported to be somewhat improved.

Railway President to Testify in Union Suit.—Head-line. At a very informal hearing, one imagines.—Arkansas Gazette.

Reservoir of Large Size Is Ordered

City Engineer Gierlich is At Work on Plans and Specifications

Large Capacity Will Make for Economy in Water System

The city council has instructed City Engineer O. A. Gierlich to prepare plans and specifications for a new reservoir to replace the old earth-fill reservoir at the north end of Grove Street, which had been badly damaged by root growth entering the side walls, and which it was estimated would cost in excess of $5000 to put in temporary condition to use.

The proposed new reservoir will be of nearly 3,000,000 gallon storage capacity, and will be constructed of reinforced concrete, full circle type, of 155 feet inside diameter, main wall to be 15.5 feet high and a maximum depth in the enter of 22 feet. The council proposes to clean up the ground surrounding the new reservoir and landscape same.

The estimated cost of this new water reservoir, including wooden roof covered with composition roofing, is $30,000. It is proposed to use the rock and old concrete taken from the excavation to protect the west bank of the Bailey Canyon wash, and the balance of the soil will be disposed of in the low places of Bailey Canyon wash.

This work is to be paid for out of the 1928 water bond issue and will replace the proposed million gallon reservoir, including purchase of a reservoir site, and the construction of a 14-inch booster main, at a total estimated cost of $33,200, which was tentatively proposed in the original water system improvement.

The advantages of constructing the 3,000,000 gallon reservoir in place of endeavoring to reconstruct the existing obsolete reservoir are as follows:

The present old earth-filled reservoir, even though reconditioned, would always be a menace, as proven by the recent failures of several reservoirs of this type.

The storage capacity of the water system will be increased 2,000,000 gallons over the present capacity, instead of 1,000,000 gallons as originally contemplated.

It will permit the major portion of the city pumping to be done during the night hours at a lesser rate for power than day pumping.

It will give an opportunity to take advantage of the gravity flow from the mountains, and of course will always give larger reserve supply in case of fire.

Eliminates seepage loss, which was considerable in the existing reservoir and which over a period of years would amount to several thousand dollars.

And, in addition to an increase of a million gallons in storage there will be a saving over the reconstruction cost of the old reservoir and the construction cost of an additional million gallon reservoir, pipe line, etc.

New Pipe Lines

The city engineer was also authorized to prepare plans and specifications preparatory to advertising for bids for furnishing and installing water mains and necessary fittings as contemplated in the proposed new water improvement project, as follows: Approximately 8,000 lineal feet of 10-inch pipe; 1100 feet of 8-inch pipe; 4800 feet of 6-inch pipe, and 2900 feet of 4-inch pipe, proposed to be installed in the following locations:

The 10-inch pipe as a part of the new grid system of main feeds along portions of Baldwin and Grand Avenues; approximately 7,300 feet of 4 and 6-inch pipe in Sierra Madre Canyon district, and several 6-inch mains tying in from Grand View north to the gravity line west of Baldwin Avenue; replacing some of the old 6-inch pipe on a portion of Grand View Avenue with 8-inch pipe, and installing much needed, new 4-inch mains on Santa Anita Court, Sierra Place and San Gabriel Court.

George P. Rikeman, 29 West Live Oak Avenue, is confined to his home by the flu this week. By reason of ill health or injury he has had more than his share of enforced vacations from his duties with the wholesale department of the H. S. Crocker company.

United Effort Is Needed to Win a Share

Cooperative Marketing Cure for Many of the Citrus Growers' Ills

"If we will look cooperative facts and cooperative experiences in the eye, we will all agree that it takes unified effort to win our full share of the consumers' dollar for our products," said Prof. Theodore Macklin, marketing expert of the University of Wisconsin, addressing the Jan. 2 meeting of the Lemon Men's Club. This club is made up of 188 lemon growers, shippers and packing-house managers from all sections of California and holds monthly meetings to discuss cultural, packing and marketing problems.

Cooperative experience has proved the wisdom and the necessity of united effort to the dairy industry in New Zealand and in the big butter, cheese and milk producing states of Minnesota, Wisconsin and Iowa, as well as to the California citrus industry, according to this authority.

Cooperative creameries in operation in New Zealand since 1881 are changing from a policy of a number of small units, or locals, competing with each other in the markets, to a large national cooperative central sales agency in which the locals are federated. They learned that their old policy of competitive cooperation demoralized the quality of their product, demoralized the farmers, and benefitted the middlemen more than it did either producer or the consumer.

The same thing is happening to the creameries of Minnesota, Wisconsin and Iowa, where the farmers are supporting one large marketing organization for the hundreds of local cooperatives which previously competed with each other in selling their products.

Prof. Macklin brought out that proponents of so-called competitive cooperation fail to consider the biggest part of the cooperative jb, selling and maintaing and increasing consumer demand.

A big reason why the rest of the world looks to the California citrus industry as an example of successful cooperative marketing, according to Macklin, is that California growers have not confined their cooperation to the production end, but have actually practised unified selling of their products thru one large central organization. Only by unified forces of a commodity behind the right policies can cooperative groups reach full success and to this policy the speaker credited much of the success of the orange and lemon growers.

"We must not only disseminate information about fertilizers, pests and other cultural problems to the individual grower, but must do the same with facts and experiences on the marketing end of the business," said the speaker.

The generosity of the California Fruit Growers Exchange and many other cooperative marketing organizations in placing their experiences at the disposal of other groups was lauded by the speakre. Cooperation was defined as mutual self help and he stated that all cooperatives should know and benefit from the facts concerning the successes and failures of other cooperatives.

"Cooperative marketing represents economic democracy to farmers and popular education must preceed this economic democracy just as popular eduation must preceed political democracy," said Professor Macklin.

Business success falls to the "ad"-venturous.—The Wall Street Journal.

Newspaper Comment

War-clouds have no silver lining except for profiteers. — Norfolk Virginian-Pilot.

Chicago has an "AwkwardClub." Is it for gunmen who miss their targets?—Tampa Tribune.

Railway President to Testify in Union Suit.—Head-line. At a very informal hearing, one imagines.—Arkansas Gazette.

When a man begins to feel that his wife doesn't understand him, the chances are he'd be lucky if she didn't.—San Diego Union.

We are still waiting for a big Chinese civil-war story which the inspired war correspondent will begin by the words, "All is Confucian here."—Chicago Post.

All that Bolivia wants out of Paraguay is piece and good-will. —Dallas News.

Santa Claus is the old boy who put the budge in the budget.—Albany Knickerbocker Press.

A treaty is a document very carefully written so that it has to be elaborately explained to all who read it.—Mobile Register.

The one point in which Bolivia and Paraguay are agreed is that it would be a defensive war.—Springfield Republican.

Cigar-lighters now have "built-in" watches, so you can tell just how long it takes to get a light from one of them.—Tampa Times.

When prohibitionists tell us the country has become prosperous under the 18th Amendment, we suppose they mean that in a dry country it is easier to save for a rainy day.—Norfolk Virginian.

"Should an airplane be referred to as 'she'?" asks an inquiring subscriber. All except the mail planes.—Nashville Southern Lumberman.

California seems to have gotten jealous of Florida's hurricane publicity—it has countered with a sweeping flu epidemic. — Ocala (Fla.) Banner.

War is what results when one country takes steps to defend itself from another country that is taking steps to defend itself. — San Diego Union.

Scientists say the earth is slowing up in its rotation, which should be some comfort to those of us who are hanging on by the skin of our teeth.—Macon Star.

There is one thing to be said in favor of the power trust. It doesn't debate with itself for six years whenever it considers undertaking a new power project.—San Diego Union.

The smaller dollar bills will not be ready for circulation until next July. By that time some towering genius may discover something that can be bought with one.—The New Yorker.

When Henry Ford said that "no successful boy ever saved any money," he couldn't have known about our suspended Assistant Supt. of Police. — Philadelphia Register.

Henry Ford says "no successful boy ever saved any money." Few unsuccessful boys ever had any to spend, so that makes it 50-50.

"Man's next great war will be with insects," says an eminent scientist. According to Harvey Steinberger they had a major share in the last one.

Calendar reform has its good points and bad. It would add another pay-day, but also another rent day.—Dayton Journal.

Intelligence Test: Any collection of forty or fifty questions to which the eminent psychologist giving the test happens to know the replies.—Detroit News.

You can say this in defense of the modern girl—she dearly loves the spinning wheels. — Atlanta Constitution.

"Man's next war will be with insects." Who ever heard of a war without 'em? — Washington Post.

Christmas used to come but once a year—and then came along the installment credit plan.—Dallas News.

It's just as well the meek inherit the earth. Nobody else would stand for the inheritance tax.—Washington Post.

Too often a fellow decides to take a dip in the stock market just when the stock market decides to dip.—Norfolk Pilot.

The champion steer of the Chicago stock show brought $5000, but sometimes a very bum steer will cost even more than that.—San Diego Union.

Southern California cities are always worrying about their water supply. Perhaps the way to insure a water supply would be to prohibit water.—San Diego Union.

NOTICE OF TRUSTEE'S SALE. No. 8604

WHEREAS, by a Deed of Trust, dated June 18, 1928, recorded June 27, 1928, in book 8649, page 141, of Official Records of Los Angeles County, California, Amelia Jensen, a widow, did grant and convey the property therein and hereinafter described to the TITLE GUARANTEE AND TRUST COMPANY, a corporation, as trustee, to secure, among other things, the payment of one certain promissory note in favor of Ida M. Kelley, a widow, and other sums of money advanced and interest thereon; and

WHEREAS, said Ida M. Kelley, the owner and holder of said note and deed of trust has been obliged to and has paid out and advanced the sum of $55.00 for the purpose of protecting the interests oi said trust, said payment and advancement having been made in accordance with the provisions of said deed of trust and being secured thereby; and

WHEREAS, there has been a default in the payment of the quarterly installment of principal due and payable on said note September 15, 1928, and a default in the payment of the quarterly installment of interest due and payable September 18, 1928, according to the terms of said note, and a default in the payment of moneys advanced in accordance with the provisions of said deed of trust and by reason of such defaults, said Ida M. Kelley, the owner and holder of said note and deed of trust, on to-wit September 25, 1928, exercised her option and declared the full amount of the indebtedness secured by said deed of trust immediately due and payable, there being the total sum of $6310.66 now due and unpaid; and

WHEREAS, in accordance with the provisions of Section 2924 of the Civil Code of California, said Ida M. Kelley, the owner and holder of said note and deed of trust, on September 26, 1928, caused to be recorded in the office of the County Recorder of said County a notice of such default in the payment of principal and interest and of her election to cause the property described in said deed of trust to be sold, in accordance with the provisions thereof, to satisfy said obligation, which notice of default and election to sell was duly recorded in Book 7221, Page 284, Official Records of said Los Angeles County; and,

WHEREAS, said Deed of Trust provides that, if there is a default in the payment of any of the sums secured thereby, upon application of the holder of said note, the trustee shall give notice and sell so much of the property as shall be necessary to satisfy the indebtedness secured thereby; and,

Whereas, said Ida M. Kelley by reason of the default in payments as stated, has requested the TITLE GUARANTEE AND TRUST COMPANY, to give notice and to sell said property, or so much thereof as shall be necessary to sell, to pay all the indebtedness secured and expenses incurred necessary to the execution of said trust.

NOW, THEREFORE, notice is hereby given that the TITLE GUARANTEE AND TRUST COMPANY by virtue of the authority vested in it as Trustee, will sell at public auction, to the highest bidder, for cash in GOLD COIN, on the 26th day of January, 1929, at the hour of 11 o'clock A. M. of said day, at the western front entrance of the Court House in the City of and County of Los Angeles, State of California, all the interest, conveyed to it by said Deed of Trust, in and to all the following described property, situate and being in the County of Los Angeles, State of California, to-wit:

Lots 10, 11 and the North 9 feet of Lot 12 of the Pinney Hotel Tract, in the City of Sierra Madre, County of Los Angeles, State of California, as per map recorded in Book 17, Page 37, Miscellaneous Records of said County, subject to prior encumbrance of record, or so much thereof as shall be necessary to pay all principal, interest, advances, charges, costs and trustee's fees, due and unpaid, secured by said Deed of Trust.

Dated December 27, 1928.

TITLE GUARANTEE AND TRUST COMPANY,
By E. W. Sargent, President.
Attest, A. R. Kilgore, Secretary.
(Corporate Seal) 13:15

Rollicking Affair

Miss Dourals, the D. S. teacher in high school and the Thos. Baker family had a picnic supper in J. M. Stull's grave south of town Saturday night.—Kansas paper.

GENERAL ELECTRIC
Refrigerator
"Makes it Safe to be Hungry"

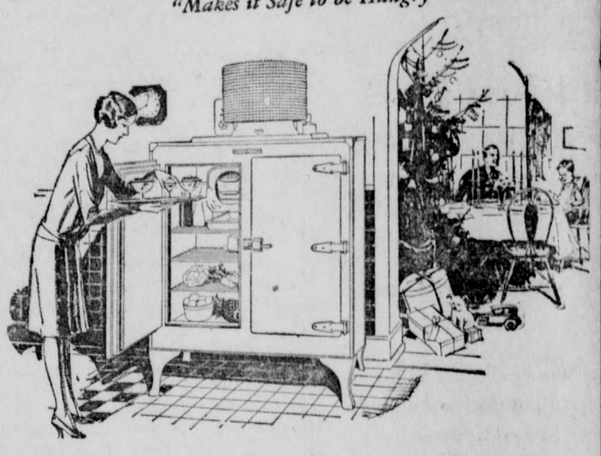

"Years ahead" in design

This "years ahead" refrigerator was not developed over night—it is the result of fifteen years of intensive study by the engineers and scientists in the General Electric Laboratories. It is not a luxury, but an invesment. It pays dividends in better health for the whole family, in buying economies, and in the elimination of food wastage. Come in. Time payments if you wish.

Sierra Madre Furniture Co
"Everything for the Home"
Blue 219 TOM TYLER

Fire Prevention is good
as all sane persons will agree. But your property is not completely safeguarded unless you carry
sound insurance.
There are no better insurance companies than those we represent.
ANDREWS & HAWKS
Licensed Real Estate Brokers
Exchange 2 81 W. Central

C. F. Lamb Co.
SIERRA MADRE FUNERAL CHAPEL
W. I. ROBERTS, Funeral Director
Lady Attendant
Phone Main 27 304 West Central
Ambulance Service Day and Night

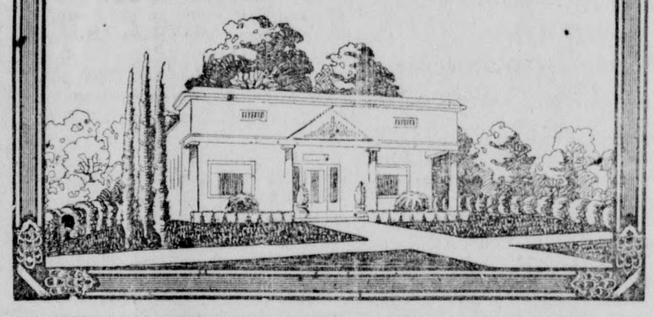

BUSINESS DIRECTORY

Chicken Dinner Sundays 75c — *Sierra Madre Cafe* 28 N. Baldwin (Hills Bros. Coffee)

Real Estate Loans--Insurance — S. M. Realty Co. Main 182 27 N. Baldwin

Life Insurance New York Life Co. — Gordon R. Brooks Blue 232 Central Garage Bldg.

Milk, Cream Dairy Products — Chas. L. Sellers L. A. Creamery Co. Black 55, or El Monte 38

Hardware Home Conveniences — Wheeling Hdw. Co. Blue 75 41 North Baldwin

Real Estate Insurance-Notary — N. M. Mesecar Blue 183 13 Kersting Court

GRANDS - REPRODUCERS - UPRIGHTS

The Starr Grand
"Has the Tone for the Home"
This is the piano you have always wanted—a high grade piano in tone and workmanship at a reasonable price.
Your old piano accepted as part payment on the new Grands or Reproducers
Convenient terms can be arranged.
E. P. MELVIN
Pasadena, Calif.
Wakefield 2655 117 East Union Street

SAVE WITH SAFETY AT The Rexall Store

Bottled Sunshine
from the land of the midnight sun. Every drop of PURETEST COD LIVER OIL comes from Lofoten, Norway. Tested for vitamin potency.

Family size, full pint
85c
Cod Liver Oil is the most potent of all strength-building medicines because it contains many times more vitamins than any other substance in addition to its high nutritive value.
Sold only at
F. H. HARTMAN & SON
The Rexall Drug Store

Special! LOW One-Way Fares Back East

EFFECTIVE Feb. 1 to March 2, the Union Pacific will offer special low one-way fares to eastern points.

These fares provide accommodations in coach and reclining chair cars. They give you the advantage of the comfort and speed of a transcontinental flyer—at minimum cost! And you travel over the famous Overland Route, unsurpassed for its scenic beauty.

Similar low one way fares will be in effect from eastern points to California between March 15 and April 30

Take advantage of these LOW FARES to visit Back East!

Examples of Special One-Way Fares

Chicago	$52.50	Minneapolis	$50.00
St. Louis	47.50	Duluth	54.00
Memphis	47.50	Winnipeg	62.50
New Orleans	47.50	Oklahoma City	40.00
Peoria	49.25	Little Rock	45.00
St. Joseph	40.00	Ft. Worth	42.50
Kansas City	40.00	Dallas	42.50
Omaha	40.00	Denver	30.00
Sioux City	42.75	Colo. Springs	30.00
St. Paul	50.00	Cheyenne	30.00

Salt Lake City and Ogden $17.50

Union Pacific
THE OVERLAND ROUTE 1-8
W. R. HUMPHRIES, *Ticket Agent*
24 West Central Avenue, Sierra Madre
Office Phone: Main 180 *Residence Phone: Blue 81*

Woman's Club Notes

Well Known Speakers Address Club Women—

The first meeting of the club year for 1929 opened with a lovely luncheon at 12:30 in the club house, the ladies of the Congregational Church being hostesses. The dining room was filled to capacity, and the luncheon left nothing to presided, and introduced Mrs. Jas. be desired. Miss Harriet Grant Burgess, vice chairman of the Indian Welfare division of the District Federation, who was a delightful speaker.

Mrs. Burgess has spent years with the Indians and knows them first hand, and has a great love and sympathy for them, making a plea that we try to see them in the true light and minus the prejudice which so often predominates. The Indians are not a vanishing race, Mrs. Burgess states, as proved by a 17,000 increase last year, but they are becoming absorbed. The Indian wants two things: Opportunity, not alms, bread or clothing, and he does not want to be constantly reminded he is an Indian. Mrs. Burgess urged that we bring all pressure to bear on congress in behalf of the Indian, whenever it presented itself. Her account of the manner in which the Indians cremate their dead was most interesting. She also pointed out that our idea of the fireless, cooker was given to us by the Hopi Indians.

The afternoon session at 2:30 p. m. was opened by the president Miss Harriet Grant. Routine business followed.

Miss Grant then introduced Dr. Belle Wood-Comstock, the district chairman of the public health division of the District Federation. Dr. Comstock spoke of the necessity of eating the conditioning foods, fruit, vegetables and milk. She deplored the average woman's breakfast of toast and coffee on the ground that it was not a conditioning food. The breakfast should consist mainly of raw fruit (several kinds preferable), hot milk and toast. Luncheon should be mainly fruit, also, and dinner mainly vegetables and lean meats. She urged the use of quantities of milk for "adult health," which was her topic, as well as for children.

Dr. Wood-Comstock was assisted by several members of her department who spoke briefly but most interestingly of their work.

Dr. Nadine R. Kavinoky of the Los Angeles County Health Department spoke on the great advancement made in caring for women and children, especially in the past twenty years, and cited many instances from her own experiences. Miss Rama Bennett exhibited slides and explained the work of the county summer health schools, which is of such importance. She explained that many of the children are not ill, but come from tuberculosis homes and the aim of the school is to build up these children, so they may resist diseases. These are known as "contact" children, the other group being "cardiac," "under par" and other diseases.

Mrs. Alice Deist of the county Public Health Association, exhibited a miniature public health room, showing a variety of the most fascinating wooden toys, which could be made at home and not so easily broken. She explained how the department aims to teach health habits by the correct way of "doing" things instead of the "don't" and nagging method.

It was to be regretted that the attendance for the afternoon was small, for it was a most helpful, interesting, vital to all, and worthwhile program. The health programs at the district headquarters, 2103 South Hobart Blvd., in Los Angeles, are always open to everyone, and Dr. Comstock issued an invitation to all to attend the next one.

Miss Grant said that all club affairs, and especially the card and dancing parties are primarily for the social life of the club, and asked that a greater faithfulness to the club be manifest at the affairs to follow.

Interesting Meeting of the Garden Section—

An open meeting of unusual interest was held Tuesday, Jan. 8, in the club house, when Mr. R. J. Clarey, director of the garden department of "Better Flowers," western floral magazine, and Fred J. Borsch, of Portland, Oregon, rock garden specialist of wide reputation presented an illustrated lecture through the use of 300 slides, showing in color the most famous gardens on the Pacific coast.

The aim of the lecture was to inspire and assist amateurs, and to urge owners of vacant yards to plant them with flowers and shrubs, making them things of beauty. He urged people to buy good shrubs, as they never deteriorate, but improve with age. Garden sections should have a "stock exchange" meeting occasionally so that those having a surplusmight give to those without. Mr. Clarey says this idea does not interfere with the nurserymenbut rather stimulates his business for when people become interested in gardening they always want something better, and not inferior, and visit the nurseryman. He stressed the importance of talking over shrub planting with a nurseryman or landscape gardener, so that a wise placement of shrubs can be made, and not one that would be regretted later.

A plea for abolishing billboards was made and substituting wild flower gardens along our highways. In Portland, Oregon, the school children have a junior garden section and compete with the adults. The sweepstakes winner for roses was won by a 14-year-old boy last year.

Mr. Borsch spoke on the use of alpine plants, on rock walls, along sidewalks and as "fill in" places in the garden, also explaining how easily a beautiful pool may be made in the garden.

Bridge Tournament Opens—

The Bridge Tournament opened Friday, January 4, in the Woman's Club house, playing the first of a series of five games. Prizes fell to Mrs. Roland Adams, Mrs. Ethel Davis and Mrs. E. D. Burbank.

A cafeteria luncheon preceded the game which began at 2 p. m. The second of the series follows Monday, January 28, in the club house. It is hoped that twice as many will attend the second. Reservations may be made with Mesdames J. E. Woehler, Lawless, Corlett, Lehner, Graf and King. These games are open to all women of Sierra Madre and not restricted to club members.

Music Section Meets January 24—

The Music Section will hold its next study period January 24, at 8 p. m. in the club house, at which time the letters of Schumann and Brahms will be studied. The junior recital tonight at 8 p. m., in the club house, with program, is announced elsewhere in this issue.

The Drama Section will hold open house on January 30, at 8 p. m. at which time Irving Pichel will be present and read a play. Further announcement later.

The class in Design under Mrs. H. B. Tuttle, will meet Tuesday, Jan. 15, at 2:30 p. m., in the club house. Mrs. Tuttle says it is not too late for anyone interested to enroll.

President's Council meeting will convene at the Catholic Woman's clubhouse on Menlo Avenue, Monday, Jan. 14, at 10 a. m. All club members are invited to attend these councils.

The Book Section will meet Wednesday, Jan. 16, at 10:30, with Mrs. O. B. Manchester, curator.

Club members are urged to send their three best recipes, California dishes (but not necessarily chili con carne or hot dishes) to Mrs. Lawless or Mrs. Roess.—Mrs. J. H. Robertson, press chairman.

Spinsters and married men are the best federal workers, asserts Malcolm Kerlin, acting chief of the efficiency bureau which supervises ratings of government employes. The reason is that single young men and women think more about "dates" and personal beauty than they do of work, and the old bachelor, also lacking responsibility, is continually wanting to change his job. "The spinster," says Kerlin, "mothers her job with utmost care and the married man drives onward with ambition for his family." Kerlin finds that the best work in the government departments is done during the mid-forenoon hours.

A motorist should be just as careful in choosing oil for his car as he would be in selecting the proper foods for his table. The best grade of oil and the proper kind is always the cheapest in the long run. Oil is nothing but a cushion to keep apart two metal moving parts and thus prevent friction.

Few car owners realize that the battery is the backbone to their car. If the battery is in fair condition, in emergencies one can disconnect the generator, or even after the generator has stopped working, can continue to run for a reasonable time on the battery. We can have plenty of gas, oil, water and all other working parts of the automobile in perfect order, but take the battery away and it is just like a sailing vessel without sails or an auxiliary motor.

If it were not for the generator, the energy taken from the battery for starting, lighting and running purposes could not be replaced without frequent recharging of the battery. Observing the ammeter on the dashboard quite frequently while driving to see that the generator is doing the proper amount of work is important. The charging rate varies on various automobiles, but the average rate is 12 amps. Do not forget to lubricate the generator bearings when it is possible.

The car owner should inspect the fan blades at least once every three months, for it is surprising how these blades when not very strongly constructed will tend to straighten out at the hub, which cuts down the sucking and throwing of the air. Where it is found the proper amount of air is not passing over the motor, take a wrench and twist the blades back to the proper position, at the same time being very careful that it is not done too quickly and severely. Also get all the blades at the same pitch. This can be very easily determined by holding a guide on the end of the motor and making the tip of every blade line up to it. Then note how much cooler the motor will run.

Motorists planning trips to Yosemite National Park will find the All-Year Highway in good condition throughout, according to reports.

White Coats Urged for Traffic Officers

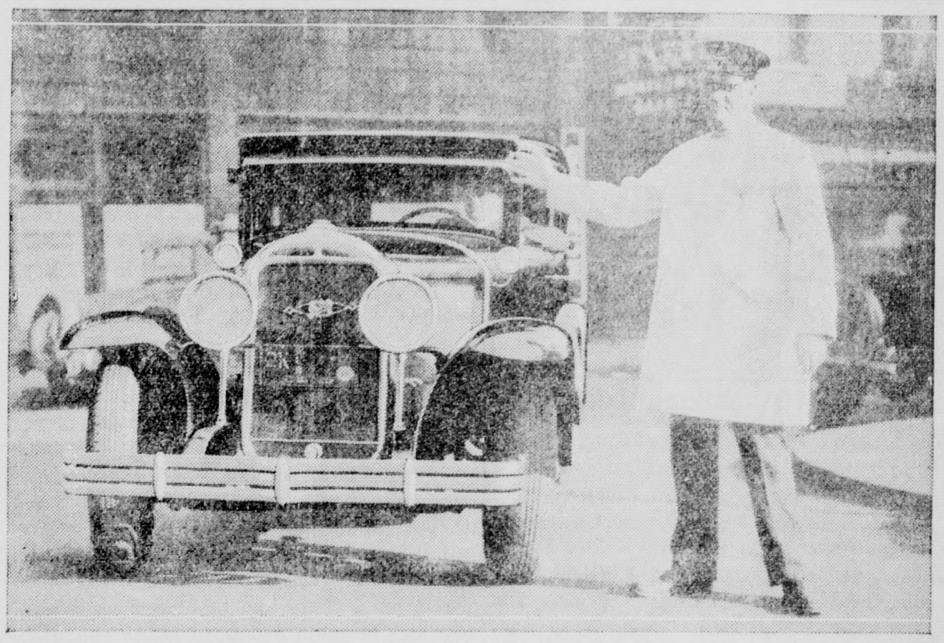

Due to loss of life and limb by traffic officers in cities all over the country during the past several months through inability of motorists to see the policemen on rainy nights, many Pacific Coast communities are now taking steps to equip traffic forces with white rubber raincoats to increase visibility during storms at night. Here Captain Charles Goff, with aid of a Silver Anniversary Buick, is demonstrating one of the new "safety" coats suggested for traffic officers in San Francisco.

Auto Repairs Prices Known Beforehand
Kehlet & Kellogg
Tel. Blue 64
Wistaria Service Sta.

SERVICE:
WE are able to serve your wants a little better as time rolls along. Our latest item is Richfield Ethyl Gasoline.
The usual high quality of Richfield gasoline with the Tetra Ethyl Lead make a quick, powerful fuel for your motor.
N. B.: This is the time for all ex-service men to get behind their posts by handing in their dues for 1929.
Wistaria Service Station
"Home of the Partners in Power."
ROY H. PICKETT, Proprietor.

Anti-Knock Red Crown Gasoline
J. M. Steinberger
Service Station
Auburn & Central

LADIES:
There is no extra charge when we call for and deliver your car for repairs, greasing, etc.
This is a service many of our customers appreciate.
CENTRAL GARAGE
Joe Belohlavek, Jr.
Tel. Blue 8 Central and Baldwin

Olsen's Winter Shoe Sale
—of—
Men's, Women's, Children's Shoes
Sat., Jan. 12 to Jan. 19
Men's high grade tan Oxfords, formerly priced at $6.50; now $5.25
Men's Moccasin-toe work shoe composition sole. A "Thorogood" shoe $3.25
38 pairs Men's tan or black Oxfords..... $2.95
Women's Arch Support Oxfords, tan or black... Formerly priced $7.25, now $5.45
Women's and Girl's tan Oxfords and patent leather one-straps $2.95
Children's Shoes and Oxfords, values to $4.25; sizes 5 to 10, $1.45; 10½ to 2, $1.95
Infants' soft sole and first-step shoes, to close out, 50 cents per pair!
At $1.00 Youth's solid leather high shoes; Ladies' brown or black Oxfords, small sizes only; Girl's patent leather one-straps; Ladies high Tennis Shoes; Men's Tennis Shoes and Oxfords.
These prices for cash only---no exchanges.
Olsen's Shoe Store
34 North Baldwin Avenue Telephone Green 38

Norm says:
It's going to rain!
Come in and get your car overhauled, and gas tank filled with good gas---
Union, Shell or Sunset.
NORM'S GARAGE & SERVICE STATION
Shell-Colored Station
Blue 164 Corner Baldwin and Montecito

As new and unrivaled today as the day it appeared
COUPES . . . $1195 to $1875
SEDANS . . . $1220 to $2145
SPORT CARS . $1225 to $1550
These prices f. o. b. Buick Factory. Convenient terms can be arranged on the liberal G. M. A. C. Time Payment Plan.
The New **BUICK**
Sapp & Mildren
Phone Blue 298
106 Myrtle Avenue Monrovia, California

SIERRA MADRE NEWS

SIERRA MADRE, CALIFORNIA

Published every Friday by the SIERRA MADRE PRESS, Inc.

George B. Morgridge—Joe R. Eastwood
Owners and Publishers

Telephone Main 260
Press Building Opposite P. E. Station

Entered as Second Class Matter at the Post Office at Sierra Madre, California, under the Act of March 3, 1879

Official paper of the City of Sierra Madre. Accepted as a newspaper of general circulation for the publication of legal notices as defined by Section 4460 of the Political Code of California.

SUBSCRIPTION RATES

One year .....$2.00 Six months $1.25
Three months.....75c

Subscriptions payable in advance. Date of expiration is printed on address label.

OUR FUTURE NEIGHBORS

WHERE does the future of Sierra Madre lie, in its inter-community relations? There is a growing sentiment which stresses the importance of highways to the south. A direct outlet by way of Baldwin or Sierra Madre Avenue would be of vast benefit. This would facilitate access to the beaches and to the great industrial development of east Los Angeles. These are now reached by circuitous routes and through difficult traffic conditions.

The next few years will see a tremendous development of the east side industrial area. Multiplied thousands of men are going to be occupied in a district offering no residence attractions. They will have to live somewhere—why not in Sierra Madre? Present highway conditions present the biggest barrier.

Various highway plans are now maturing in the district to the south. Most of them terminate for the present at lower Huntington Drive. Eventually it will be necessary to penetrate the Baldwin Ranch north and south, and to extend Sierra Madre Avenue along the west border. The latter requires only the opening of a few hundred feet of right of way, as has been pointed out in the News a number of times in recent years.

In the opinion of many people these southern highway connections are more important to Sierra Madre than an east and west highway. But why compare them? Why try to rate one above the other? Each will serve its valuable purpose and there should be no rivalry between them. These southern relationships present a fine field of activity for the new chamber of commerce administration.

✣ ✣ ✣

NO MORE DELAYS

ACTION seems to be the prime requisite now in the school situation. The investigation carried on by the chamber of commerce and Central Service committee during recent months has served to clarify the atmosphere. There is now substantial agreement among all who have taken the trouble to inform themselves as to what courses of action are open. A lot of other proposals have been eliminated apparently by mutual agreement.

With the way cleared for action, now is the time for the school board and chamber of commerce to formulate a definite proposal to be submitted to the voters.

✣ ✣ ✣ ✣

MAKING REAL PROGRESS

INSOFAR as it is possible for form of organization to exert an influence, the new chamber of commerce plan ought to command the confidence of the public. To make that body representative of all the other civic bodies in town would in itself be worth while. It would tend to make the chamber of commerce more truly representative, and to form an effective safeguard against criticisms of narrowness. The personel of the new board, with additions to be supplied from other bodies, should also result in effective work. When appeal is made for community support, it ought to be given freely and without delay.

✣ ✣ ✣ ✣

HOW THEY LOVE PEACE

UNITED STATES senators are willing to adopt the peace treaty renouncing war. But some of them will do it only on condition that the peace advocates will adopt a resolution saying what they mean is that they won't necessarily fight to enforce their peaceful ideas. Great is statesmanship.

WHAT MAKES PEOPLE BUY?

WHAT draws customers to a modern American store, anyway? Low prices, courteous service, good materials—what?

A writer in a current issue of the American Druggist recently made a survey of drug store customers to get the answer to that particular question. Here is what he learned about why people trade at certain stores in preference to others:

Cleanliness and attractiveness of appearance ranked as the chief reason. Next came promptness of service, and quickness of delivery of ordered goods. Pleasant employes and courteous service were linked in third place, size and assortment of goods ranked fourth, and low prices came last.

✣ ✣ ✣ ✣

LAUDABLE IDLENESS

THOUSANDS of actors out of work in New York. Shows can't keep going. The public either can't afford to buy tickets or don't like the shows. Probably the latter is the real reason. The managers and authors have overestimated the percentage of morons and perverts in the population. Judging by a recent sample which came to Los Angeles, it is just as well for the shows to close. No, this statement is not made from viewing the show but from the publicity which was sent out. It was evident the whole spirit of the thing was based on the lowest appeal which could be put into print. The publicity went into the wastebasket, just as it would have been sent even if there had been a check attached. If the show had been staged on Main Street instead of in a fashionable theatre the police department would have called out the reserves to protect the morals of the public.

✣ ✣ ✣ ✣

WAR, GREAT AND SMALL

THAT was a striking analysis of the cause of war and the usual development of the war spirit given by Dr. Wirt. War is generated by hatred; hatred comes from fear; fear from suspicion; suspicion from ignorance, or misunderstanding.

Keep turning that over in your mind awhile. It will account for most conflicts and much of the unpleasantness of life. It is true among individuals and in every branch of public affairs. That very sequence of events is traceable in most difficulties over municipal affairs.

The answer is simple: Play the game with the cards on the table, where all may see and understand every step and policy in public affairs.

✣ ✣ ✣

THE SYMPATHETIC MAN

GLENN FRANK, president of Wisconsin University, writes some good stuff in his syndicated articles. Recently he made a plea for sympathy in human relations. This paragraph has an especial appeal: "We need men who can be stirred by an annual report on industrial accidents or deaths from tuberculosis as they might be stirred by a brutal murder by gangsters on the next street corner."

✣ ✣ ✣ ✣

COURTESY

(Puente Journal)

COURTESY is the one medium of exchange which is accepted at par by the best people of every country on the globe. It is sentiment cloaked in reasonable and business-like expression—the embellishment that adds tone and harmony to matter-of-fact routine—the oil which lubricates the machine of commercial good fellowship and promotes the smooth running of the many units in an organization.

Courtesy radiates a spirit of good feeling that we are not working entirely for what we get out of work in a material way—but for the pleasure of polite transaction and friendly association as well.

✣ ✣ ✣ ✣

PEOPLE MAY SNIFF

(Claremont Courier)

PEOPLE sniff with disdain at the frequent errors in spelling and typographical arrangement of letters which frequently appear in newspapers. People would fail to sniff if they ever tried this job of proofreading under pressure. Examine the possible errors in the simple word "hat." Hta, tha, aht, ath, tah. Besides these simple mistakes of transposition, the word may be frankly mispelled in as many ways as there are letters in the alphabet, multiplied by 15. Or the letters may be the wrong type, size or style. See how many transpositions you can work out of "ratiocinations." No less than 182. Multiply that by the number of letters there are in the alphabet and multiply that again by 14 and you will discover that there are more than sixty-six thousand ways of spelling the word. But only one way will be right!

Reservations

By J. R. E.

"Bridal Path in Arroyo Planned."—Headline in Foothill Review (South Pasadena.)

Here's hoping it ends in a bed of roses.

* * *

We hope after Hoover gets entirely thru fishing he will train his heavy artillery on a flock of lame ducks.

* * *

If Santa Claus should happen to drop around about now for a visit, he'd receive a cool welcome from the head of the family.

* * *

If you think that California's center was the only one who was tangled up on that famous play, just read the comments of the various sports writers before the slow movie re-played the play on the silver screen.

* * *

Pity the man whose picture adorns the new $10,000 bill. He might just as well have been elected to the vice-presidency.

* * *

Five hundred words have been added to the average radio fan's vocabulary by broadcasting. And we know of folks who have used all of 'em telling what they think of some announcers.

* * *

Whoa, Sister!

Widow Lady, going fast, is offering one of the finest small homes in Grant Hi district.—Ad in Portland Oregonian.

* * *

The best "workers" are said to be girls with blonde hair.

* * *

Gus Sonnenberg, ex-Detroit U. star athlete, won the "rassling" championship by butting "Strangler" Lewis out of the ring. That makes 'em "butter and egg" men —Sonnenberg the butter and Lewis the egg.

* * *

This is the slant that Editor Baldwin of the Upland News acquired from the application of the out-door Christmas idea as carried out in his community:

"We think that the picture of Upland's lighted Christmas trees will follow us thru the coming year. After working the other evening until 10 o'clock we walked home alone in the peace of a California night and in the middle of a block over on Ninth Street had to stop just to drink in the beauty of the lighted Christmas trees. The host of tiny lights, colored in their Yuletide charm, threw a spell of witchery around the glorious night and the infinite stars overhead.

"Wouldn't that make a glorious picture, we thought. Then we knew better. No man ever took a picture of the night. He can take a picture of darkness by letting the shutter of his camera remain open for some time, but all he will get in the picture will be black and white. And so profound are the night and its pictures that one has to paint them on the heart and memory. There they abide to comfort the heat and burden of the day."

* * *

Some folks over in Claremont, including a few college undergraduates, are carrying on a heated campaign against "useless" studies in colleges and universities. They "are obliged to follow ill-advised courses" because they would be unable to get the good old sheep-skin if they didn't complete the work. Well, it is tough, especially in these days when the authorities are letting down the bars somewhat on dormitory hours, dancing parties, and all sorts of social events. It IS hard to find time to justify the expenditure of the hard cash that Pa pays out for board, room and tuition, not to mention gas and oil, and LAUNDRY; don't forget the laundry. Whenever a young collegian needs an excuse for extra expense he can always pad the laundry bill.

But after all, the curriculum is designed primarily to make the "stude" use his head. And if he don't happen to fancy a certain subject and it doesn't come easy to him, it's just that much better training for the old noodle.

Most collegians figure, especially in the senior year, that they have the world by the tail with a downhill pull, and all they need to do is show the captains of industry a nice new sheepskin, with the ink scarcely dry, in order to get the job of supervising manager and marry the owner's daughter.

But about six months after the "big parade" (you must allow the first three months for vacation) the "grad" begins to start to commence to find out that the beginning of his business career lies at the other end—with a lot of drudgery to be done "right off the bat." Then it is that the college training begins to assert itself, and 99 times out of the well known hundred the chap who took the bitter with the sweet in the good old college days begins to reap the harvest.

College life is a good old life, if one makes it so. And every "stude" gets out of it just about what he puts in.

Observations

(By G. B. M.)

✣ ✣ ✣

A REAL HOLIDAY—

Some time within the next couple of years I am going to enjoy a holiday on a Thursday, which is ordinarily out of the question the day before press day. But the next time a legal holiday allows us to close up on a Thursday I know how I'm going to spend it. It will be to accept a long-standing invitation from Ralph Sebree and the bunch who spend their Thursdays golfing at Los Serranos, away down by Corona.

Not that I am a golfer, or expect to be a golfer. But I think I would enjoy "picking 'em up and laying 'em down" around the course with Sebree, Frank Spencer, Ray Grant, Joe Sadler, Jim Hawks and whoever happens to go along with the regulars that day. If I didn't understand the game, I might at least be able to keep up with the conversation, and I think I would enjoy the way those boys lend encouragement to one another.

I'm going with my eyes open, too. I know what they'll try to do. They think they can get me to swing at a golf ball. And if I have the usual beginner's luck and get that incomparable sensation which comes from smacking it square on the nose, they think I'll be permanently inocculated with the golf bug. Maybe so; I'll take a chance on that.

✣ ✣ ✣

NO DELUSIONS—

But I'm not kidded into any false notions by their declarations that I would make a good golf player. And I'lm not even afraid to risk contagion. For my friends used to tell me I would make a good bridge player.

Then I tried bridge. Out of the first dozen hands I held, about half had four aces and other ingredients of a fool-proof no-trump grand slam. I thought I might make a bridge player, too.

But in the intervening years I haven't held four aces for so long I wouldn't know what to do with 'em if they came my way.

So I'm looking forward to that Thursday holiday with pleasure totally unmixed with fear of being other than a good listener.

✣ ✣ ✣

MORE ROCKS—

Friend of mine agrees heartily with my plan to attend concerts armed with a pocketful of rocks. He even agrees to cooperate. We do not intend the rocks for performers, who doubtless do the best they can. The first objects of our marksmanship will be those specified last week: late arrivals who insist on marching down the aisle during program numbers, and doorkeepers who let them in.

My friend would add the individual who insists on raucous whispers, and audible explanations of the numbers while they are in progress.

Another target for our rocks will be the bird who whistles the tune along with the orchestra under the delusion that he can do it so cleverly and in such perfect tune that his neighbors can't detect the nuisance.

✣ ✣ ✣

TAKING CHANCES—

Speaking of sport and taking a chance, here are a few words of wisdom attributed to an old Wall Street man. He said:

"Never make a prediction you can't back with a bet. Because, first, if you lose it will cure you of being cocksure; second, if you win, the other fellow can't deny you predicted; third, it's a waste of time to be a prophet just for fun."

From *the* Old News Files

TWENTY YEARS AGO

Mrs. Elizabeth Borglum, Sierra Madre artist, was among the exhibitors in Blanchard Hall, Los Angeles, her paintings attracting much favorable comment.

Bonds for $30,000 to construct a municipal gas plant and distributing system were submitted to the voters by the city trustees.

Randolph Madison, sporting editor of the Los Angeles Record, was the Christmas guest of Chas. J. Fox.

William J. Miller of Alberta, Canada, was a winter visitor at the home of his sister, Mrs. Eleanor Bourne.

TEN YEARS AGO

Announcement was made of the formation of the business partnership of F. H. Hartman and R. R. Hartman under the name of F. H. Hartman & Son.

J. W. Brunson, instructor at North Island aviation station, visited his parents, Mr. and Mrs. C. W. Brunson.

Butter was quoted at 71 cents and bacon at 70 cents a pound in local stores.

January Clearance SALE!

A closing out of many lots at greatly reduced prices; 20 to 50 per cent savings:

Reduced prices on

Dresses
Hosiery
Sweaters
Sleeping Garments
Blankets
Piece Goods
Towels
Shirts

And many odd lots and broken lines.

J. F. Sadler & Co.

NORRIS

ESTABLISHED 1887

BATTLE CREEK SANITARIUM FOODS

Valuable Booklets and Samples FREE

That tired feeling and how to get rid of it:

Let Lacto Dextrin do it!

Ask for a copy of the article by Albert Edward Wiggam, reprinted from the American Magazine.

Bridge Prizes

Imported Glassware make ideal Bridge Prizes. You will find an assortment here from 25c to $5.

Come trade with your Spartan Grocer and save daily!

One Week Specials

In Our Spartan Self-Service Dept.

Starting Friday, Jan. 11

10 lbs. Sugar 53c
Pure Granulated Cane

SOLID PACK TOMATOES, No. 2½ can, 2 for 25c

BISHOPS' HONEY GRAHAMS, SNOWFLAKE HONEYMAID GRAHAM CRACKERS, One-pound package 16c

YELLOW OR WHITE CORN MEAL, Five-pound bag 23c

NEW CROP PINK BEANS, best grade, 3 pounds for 25c

B. & M. BOSTON BROWN BREAD, 2 cans for 35c

DEL MONTE BAKED BEANS, No. 2½ 19c

JAPANESE CHINA CUPS AND SAUCERS, Gold Band 15c

Extra Special

LARGE PACKAGE CARNATION OATS, With premium 31c

Limited quantity at these prices. No phone orders.

Compare our prices.

S. R. NORRIS

SIERRA MADRE DEPARTMENT STORE

381 West Central

Interesting News Notes from Sierra Madre Canyon

County officials visited the canyon on Wednesday in the interest of making plans and specifications for installing a water gauge and weir to be located just above the swimming pool. The work is being figured out so as not to interfere with the pool program and is planned in anticipation of the rejuvenation of the pool in the spring. Work on the gauge will be commenced immediately.

At the meeting of the board of trustees on Tuesday, the ordinance calling for the pool election on February 13 of this year passed its final readings. All that now remains is for canyon residents to get busy with their electioneering program and to take precautions against the escape of any registered voters before that date.

Folks on the hill, formerly annoyed by the barking of many dogs, report their neighborhood very quiet of late and express themselves as having no further complaints to make.

Mr. and Mrs. T. A. Gould are building an addition to their cottage on Woodland Drive. The work is being done by Charles F. Gilmore and S. Petsel.

Mrs. Lillian I. Lewis left on Saturday for Riverside, where she plans to remain for several days, the guest of Miss Belle Williams. On Sunday evening Mrs. Lewis and Miss Williams drove to Redlands where they were entertained at dinner by Miss Eva Price, a member of the University faculty. On Monday Mrs. Lewis was a luncheon guest of Mrs. Johnson at Glen Ivy Hot Springs.

Arthur N. Carter and daughter, Miss Annetta Carter, hiked to the Big Santa Anita Canyon Sunday on a botany excursion. During her three weeks' vacation at home, Miss Carter has collected more than forty varieties of wild flowers to add to her collection of specimens. Miss Carter will leave Saturday evening to resume her studies at the university in Berkeley.

Mrs. T. J. Sturm, Miss Doris Byars and Mrs. Claude Smith of Pomona were luncheon guests of Mrs. Ella A. Cadmus at Cadmus Villa on Sunday.

Miss Minerva Boatright returned home on Tuesday from Los Angeles where she spent a number of days with her friend, Miss Helen Holland.

Mrs. Myrtle Bradford is spending a month at Bellview Cabin on Woodland Drive.

Mrs. Frances H. Burton occupied her cottage "Linger Long" from Saturday until Tuesday.

Mrs. R. D. O. Rupel of Long Beach is enjoying the week at her cottage on Audubon Way.

Jim Dewey, son of Mr. and Mrs. Alfred J. Dewey of Marlborough Terrace, arrived home on Wednesday on the steamship Columbia. Returning from a two months' trip to England and France, Mr. Dewey spent several days in New York City prior to starting for California via the Panama Canal after touching a number of ports in South America.

A group of ladies from the canyon spent the day at the home of Mr. and Mrs. J. F. Key in Pasadena on Thursday. After enjoying a dutch luncheon, the afternoon was spent in playing bridge. Those present besides the hostess were Mmes. Myrtle Bradford, D. A. Hauk, Frances H. Burton, Alfred J. Dewey, James M. Heasley, C. L. Hoover and E. P. Bradford.

Hope She Goes Home Promptly

Mother's helper, refined from 1 to 6 p. m. daily.—Ad in Philadelphia Inquirer.

Fire Flames

By One of the Boys

While searching for dope for Fire Flames, all we received from Gordon McMillen was to learn that one light on the old thrasher was out. This caused the expenditure of 50 cents for a new bulb, being the third bulb bought for this expensive luxury in six years.

Through the columns of this newspaper it is sincerely requested that brother firemen refrain from casting evil remarks about the condition of this old bus. It has served us well, and we are very sensitive about its abuse.

Several of the boys took to their knees and painted the floor of the engine house (one way to get a fireman down). Not mentioning any names, the job looks good and we thank the boys for taking the places of those absent during the process of this floor act. The engine is now back to its own stall, after having visited the old home in Steinberger's garage during the decoration of the New Year's float and the floor painting.

This is regular practice and meeting night. Let's hope for a better attendance at the First Aid gathering. An inhalator is in demand for the city in general. We can never tell when one may be needed for artificial respiratory purposes.

We passed a fellow that we thought we knew and we gave him a genuine glad how-de'-do and he never even cracked a smile. Strange he didn't know us, for we have been in the same crowds together, sang "get-together" songs at the same gatherings and we have even been to his house on business. But today he never even recognized us. This gets a fellow's goat and take it from us, this is one thing that is the matter with our town. This "ain't no" imagination, for it has been tried out and found to be a fact. Thank the stars, this is not prevalent among the fireboys. We tough, "hard" fireboys may be feeling a little haughty about our organization's good feeling toward each other. Believe us kindly, that the spirit that makes a good town a good town to live in.

It's a cold night, the days are hard, the fire's low, the bed's warm, time's flying and it is rather late, so with a few "don'ts" we'll close, hoping to hear from you soon.

Don't turn your gas heater on or off at the stove, turn them off at the wall.

Don't allow newspapers to accumulate. Call up the fire department; we'll gladly call for them. We want 'em.

Don't use an electric appliance that shows an arc. Call the electrician.

Don't fail to have a large clearance where you are burning brush or rubbish.

Merchants Had Tough Opposition

The Yerxa Chevrolets came to town last Sunday and after an afternoon of slugging departed with one more win in their sox. Score, Chevrolets, 17, Sierra Madre, 7. The local gardeners shagged so many long hits that their tongues were hanging out before the melee ended. The Chevys are setting the pace in the league, are a tough gang on anybody's ball field, and it was no disgrace to the locals to be on the short end.

The Chevys had chukking for them none other than Mister Ed Bryan of the Seattle Pacific Coast League. While he didn't extend himself very hard in the pitching line he sure showed the fans how they smack the old pill in the big time—three triples and a double off his war club, only a part of the afternoon's work.

Sierra Madre started out like winners with four safe hits in the first, and three runs. For a while they held the visitors fairly even, but along toward the end Messrs. Muehle and Bryan insisted on hitting so many doubles and triples there was nothing to do but let them have the ol' ball game.

The earned runs were about even, so errors do lose games.

Our new manager, Mr. Coleman, is carrying on where Scotty left off. Be assured we'll see lots of good baseball this winter. It takes a good team, to beat the Merchants and we've been getting the best. The box score:

Yerxas—	AB	R	H	PO	A	E
White, ss	7	2	1	1	3	0
Fruhling, 3b	4	1	1	2	2	0
J. Tomisehek, 3b	1	0	0	1	0	0
Muehle, cf	6	2	4	0	0	0
Smith, rf	4	1	2	0	0	0
Gardner, rf	2	0	0	2	0	0
Rahl, lf	6	2	2	4	0	0
Helm, 1b	5	3	2	8	0	0
A. Tomisehek, 2b	3	3	1	4	2	0
Green, c	5	2	3	5	3	0
Bryan, p	6	1	4	0	3	1
	50	17	20	27	13	1

Merchants—						
Krinke, 2b-3b	5	1	1	2	2	0
L. Smith, lf	5	3	2	0	0	2
Harkness, 3b-2b	3	1	1	2	2	3
Miller, 1b	4	1	2	11	1	1
Rothwell, ss	3	0	1	1	1	0
Lama, c	3	0	1	2	1	1
Langworthy, c	1	1	0	0	1	0
E. Smith, rf	4	0	1	4	0	0
Scott, p	1	0	0	0	0	0
Marguia, p	1	0	0	1	1	0
Pratt, cf	3	0	0	4	0	0
	33	7	9	27	9	7

Score by innings:

Yerxas	2	0	3	1	4	1	0	0	6—17
Merchants	3	0	2	0	0	0	1	1	0— 7

Summary—3b hits, Muehle 2, Bryan 3; 2b hits, Green, Muehle, Bryan, L. Smith, E. Smith; stolen bases, White, Fruhling, Muehle, Smith, Rahl, Lama; sacrifice fly, A. Tomischek; sacrifice hits, Harkness 2; double play, White to A. Tomischek to Helm; bases on balls off Bryan 5, off Scott 4, of Marguia 2; hit by pitcher, Marguia; struck out, Bryan 3, Scott 2, Marguia 1; earned runs, off Bryan 7, off Scott 1; off Marguia 7; umpire, Porter.

Society and Personal

Garden Lovers Enjoy Rare Treat—

Miss Mary Potter entertained at her home on Saturday fourteen members of the garden section of the Woman's Club. She gave them an illuminating talk on the design of small gardens and answered many questions on problems of arrangement. Later the members of the group were conducted on an inspection tour of her garden, which formed a striking object lesson. It showed how much can be grown in small quarters by a formal arrangement and thorough attention to the principle of variety in unity. Books on landscaping and horticulture from the extensive library of the hostess were graciously loaned to the guests. Miss Potter will repeat the program for other members of the garden section in the near future.

Card Party and Election Next Week—

Annual election of officers for St. Rita's Altar Society will be held Thursday, January 17, at 2 o'clock in St. Rita's Auditorium. All members are requested to be present.

The ladies of the society will give the first of their card parties for the new year next Tuesday evening, January 15. There will be a door prize as well as prizes for bridge and 500. Play will start promptly at 8:15 and the usual good time is assured.

C. P. Kacovsky, who recently was appointed western representative for the firm of Kronwetter and Uhlir, Czecho-Slovakia, shoe manufacturers, expects to leave Wednesday for an extended trip along the north coast. His line is composed of all hand-made sandals, and he has already met with fine success in Southern California.

Mr. and Mrs. W. F. l'Ecluse arrived yesterday from their home in Sayville, Long Island, for their annual visit to Southern California. They are at the home of their daughter, Mrs. Frank E. Cox, who went to San Diego Wednesday to meet them. They were brought to Sierra Madre by their son, C. W. L'Ecluse of San Diego.

The Girl Reserves of Sierra Madre are to have a class in self-expression, among the other interesting objects of their work. The class which is free to all members will be held Friday evening, starting at 7:30, at the Congregational Church. Mrs. J. W. Tyree, graduate of the Dillenbeck School of Oratory in Kansas City, will instruct the class.

For limited time only

Our special offer of a

Permanent Wave at $8.00

Don't miss this fine chance!

WISTARIA BEAUTY SHOPPE

Mrs. V. S. Vaupel

38 North Baldwin

Green 194

Nurse says

We Sell Theatre Tickets

to all Los Angeles theatres. No brokerage charge. You save time and get better seats by ordering your tickets here!

Come to us First.

Central Pharmacy

COURTESY—SERVICE

Main 224 36 West Central

BARGAINS IN TROUSERS

Seventy-five pairs to be sold at 20% DISCOUNT

from the low prices marked on them. The lot includes flannels, business and work trousers.

TAILORED SUITS $47.50

Made right in our own shop.

Sierra Madre Tailors
CLEANERS AND DYERS
W. E. CRAIG TONY DELVECCI
PHONE BLUE 194
14 W. CENTRAL AVE.

STOKER'S MARKET

58 West Central

Swift Premium Hams, lb. 30c
—Whole or Half—

Sugar Cured Bacon, lb. 32c
—Whole or Half—

Bacon Squares, lb. 16c

Cottage Butts, very fine, lb. 33c

Legs of Lamb, or Boston Legs of Lamb, lb. 35c

Pure Lard, the standard shortening, lb. 15c

STOKER'S MARKET

—In a Safeway Store—

58 West Central

CALIFRUIT

A California Fruit Confection, made in Sierra Madre

Composed of pure California fruits, coated with milk chocolate. Made in a 5c bar and also put up in clusters, nut centers, cherry centers, etc.

For Sale by local stores or at factory

NATIVE FRUIT PRODUCTS CO.

291 West Central Ave.

Cuddle-Wee Story Hour

Creative Story Telling—A delightful hour for little folk. Both entertaining and educational. Conducted by one who has studied child psychology.

Cuddle-Wee Studio, 194 Mariposa

Phone Red 156 Children Called For

Engraving Society Printing

Sierra Madre News Main 260 Kersting Court

The New Sanitary Laundry

Now Operating in Our New Plant!

SOMETHING NEW

No laundry mark: no pin holes.

Our Leader:

Family Finish, Monday and Tuesday, Wearing Apparel, 25c per lb. Flat Work, 10c per lb.

Wednesday, Thursday, Friday and Saturday, Wearing Apparel 20c per lb. Flat Work 10c per lb.

Rough Dry: Wearing Apparel starched, flat pieces finished; Monday-Tuesday, 15 pcs. 75c, ex. pcs., 3c.

Wednesday, Thursday, Friday and Saturday, 30 pieces $1.00; extra pieces, 2c.

48-Hour service on Rough Dry, Wet Wash, all Flat Work finished; 15 lbs. $1.00; extra lbs. 7c.

Call Sierra Madre, Black 256

Sanitary Barber Shop and Beauty Parlor, and agent will call and explain our service.

A. C. Bowen, Agt.

Laundry at 860 South Fair Oaks

Phone Terrace 7959

IF YOU LIKE

Good Coffee

the natural and right way to please your taste is to go to the

Coffee Shop

Ethel Tuggle, Mgr.

45 North Baldwin

MANDARIN BRAND

Chop Suey Vegetables, Chow Mein Noodles, Bean Sprouts, Water Chestnuts

(For a delicious Chinese Menu)

SOLURY & DAVIES

GROCERIES MAIN 6—

BA-BEY BEEF

is still the standard of quality for those who insist upon the best meat the market affords.

CHAS. E. DAVIS

MEATS MAIN 97

The pioneer Market, at Central and Baldwin—Three Deliveries Daily.

Church News

Church of the Ascension

Rector, the Rev. L. C. B. Hill.
Residence telephone, Red. 19.
Office in Parish House, Green 162.

First Sunday after the Epiphany, January 13:
Holy Communion, 7:30 a. m.
Church School, 9:30 a. m.
Matins, 11, with sermon.
Evensong, 7:30.
Wednesday, Holy Eucharist, at 7:30. Thursday, Holy Eucharist, 10, with healing service.
Friday, Holy Eucharist, 7:30.
Parish meeting Tuesday, January 15, at 7:30 p. m.
Woman's Guild meets Friday at 2:30 in the Guild room of the Parish House. Women will find here opportunity to be of assistance both within and without the parish.

Congregational Church

Rev. Arthur O. Pritchard, Pastor.
Convers Twycross, Superintendent
Mrs. Myrtle Hill, Pianist.
Gustav Riherd, orchestra leader.

At the morning service the Pastor will preach on the "Parable of the Good Shepherd." This will be a continuation of the series on the new windows.

On Wednesday evening the Midweek Service will be held at 7:30. The group will begin the study of the book "The New Africa" by Donald Fraser. This will be in conjunction with the classes in "World Friendship" conducted at this time among the churches of Pasadena and vicinity. Mr. Pritchard will be the leader of the class.

The Men's Club will hold its regular monthly meeting Thursday, the 17th. Dinner will be served at 6:30 and the speaker of the evening will be Rev. Perry F. Schrock of Santa Ana, who will talk on Mexico.

On Friday evening, January 18, the Young People will have a dinner and social meeting at the church. Mrs. Frederickson, a returned missionary from Africa, will be the guest of the evening and will talk on her experiences. All young people are invited.

Bethany Church

William Duncan Ogg, Pastor.

9:30 a. m.—Bible School, classes for all ages, the Pastor's class dealing with the Fundamentals of the Christian Faith.

11 a.m.—Morning Worship, sermon theme, "The Scarlet Line in the Window." Anthem, "Great and Marvelous." Male Quartet, selected, Messrs. Ladd, Merrill, Sutherland, Kirk.

6:30 p. m.—Christian Endeavor meetings.

7:30 a. m. — Evening service. Great song service, assisted by the orchestra. Violin and flute duet by the Karicofe sisters. Sermon theme, "Basic Beliefs."

Christian Science

Corner Highland and Hermosa.
Christian Science Society of Sierra Madre is a branch of the Mother Church, the First Church of Christ Scientist, in Boston, Massachusetts.
Subject for January 13, "Sacrament."
9:30 a. m.—Sunday School.
11:00 a. m.—Sunday service.
8 p. m.—Wednesday, Testimony meeting.
Reading room open Monday, Wednesday, Friday, from 2 to 4.

Pilgrim Holiness

Mrs. E. B. Stewart, pastor.
Woman's Club House, 2nd floor.
Sunday school, 9:30.
Preaching service 11 and 7:30.

The Pacific Highway, U. S. Hiway No. 99, is the queen of the nation's roads, according to the latest report of the U. S. Dept. of Agriculture. It runs 1590 miles thru a section of the U. S. that is the delight of the vacationist. In nearby mountains are deer, bear and other game to lure the huntsman. The numerous mountain streams and lakes to which it gives access abound in trout and other fish. Outstanding scenic wonders of three states are reached easily.

CARD OF THANKS

Mr. J. Silberman, of 201 East Grand View, and three children, Emanuel, Lillian and Esther, wish to express their appreciation for the kind sympathy shown them by their many friends in Sierra Madre at the loss of their beloved wife and mother. The lovely flowers received were indeed an expression of the friendship they bore Mrs. Silberman. The family of the deceased woman is very grateful for this kindness.

Mr. J. Silberman and Family.

Lecture On Science At LocalChurch

Mr. Frank Bell Speaker for Church Board of Lectureship

Fundamentals of Christian Science were explained to an interested audience last night in the Christian Science Church by Mr. Frank Bell, C.S.B., of New York City. Mr. Bell is a member of the board of lectureship of the Mother Church, the First Church of Christ Scientist in Boston. He is an impressive speaker and well qualified to make clear to his hearers the tenets of the society. He said in part:

Christian Science does not propose that reality shall be either ignored or changed. On the contrary its entire and only effort is to bring to light the actual nature and character of all things.

Christian Science concurs in the Scriptural assurance that "whatsoever God doeth, it shall be for ever," that "nothing can be put to it, nor any thing taken from it." As defined by its discoverer and founder, Mary Baker Eddy, in her book, "Science and Health with Key to the Scriptures," Christian Science is that "with which can be discerned the spiritual fact of whatever the material senses behold." The reality which is reflected all about us is misinterpreted by the physical senses.

What is needed is not to disregard or to alter reality but so to correct the sense of things that the fact rather than the error shall be revealed. Christian Science accomplishes this correction thru prayer, thru spiritualization of thought, thru the cultivation of a state of mind that rejects false physical sense testimony and accepts the spiritual truth.

Jesus frequently said that his sense of things was different from that of materially minded persons. This is especially noticeable in connection with His healing work. Being spiritually minded, he saw the ten lepers as clean, ready to show themselves to the priest. He saw the paralytic by Bethesda pool as able to "arise and walk." No question appears to have occurred to him as to whether the two blind men could see; they were questioned only as to their belief. To him Lazarus and the daughter of Jairus were not dead but asleep. His statements on these and other like occasions show that he was conscious of the fact that thru his immaculate spiritual understanding the physical sense evidence of evil was being reversed and cast out. Such was the purity and strength of his realization that nothing but the good is true, that many earnest persons caught something of the "mind that was in Christ Jesus" and were lifted out of a sense of pain, deformity, sin, or lack. Not a fact was changed.

Jesus knew that the kingdom of heaven was "at hand," that it was a state of mind, and that one could be "instructed into" it, as he said.

The Christian Scientist, a follower of the Master, strives for that purity of heart which sees God, good, where impure material sense, impure because material, believes it sees that which is unlike good. In the degree that he succeeds in spiritualizing his tho't he finds that this activity is fruitful of health and other abundances.

When Jesus declared, "She is not dead!" it is recorded that "they laughed him to scorn," as doubtless they did also when he uttered other denials of the so-called evidence of evil. The beginner in Christian Science may find something in his heart ridiculing his denial of physical sense testimony. But let him persist in his effort to affirm the truth and reject the error, as a matter of systematic mental practice, and he will surely feel the invigorating effect of the readjustment of his thoughts to conformity with the divine nature.

Jesus verified the prophecy of Isaiah that he should not judge according to "the sight of his eyes" or "the hearing of his ears" according to the material sense verdict. Since the time of Jesus the truth of being in contradistinction to the human belief in evil has not been uttered with anything like the courageous clearness with which Mrs. Eddy has set it forth in her many writings. The purity of her realization of the basic rightness of reality increasingly appears to the earnest student. Christian Scientists therefore rejoice to acknowledge her spiritual leadership. They could no more consistently refrain from so doing than could the student of mathematics ignore the fact that the mind through which came the stately propositions of Euclid was of a high order of logical nobility. Grapes are not the fruit of brambles.

Having accepted the Scriptural assurance that the author of all reality is good, and the creator of that only which is good, the Christian Scientist does not shun the logical conclusion that evil is not an entity. The teaching of Christian Science, that evil is primarily a negation, may be illustrated by the negativeness of the evil called ignorance.

The schools are devoted to the overcoming of ignorance, yet they do not regard it as something. No time is wasted in the schools in trying to instruct any one as to the origin or elements of ignorance. If a pupil were to demand to know who made ignorance, where it came from and what it consists of, he would have to be told that nobody made ignorance, it does not come from anywhere, nor does it consist of anything. The educator knows that ignorance is not the presence of something but the absence of something, in other words a pure negation. Knowledge of the essential negativeness of ignorance does not tempt the educator to ignore the effects of the negation.

One who has gone to school could not consistently say that it is impossible to comprehend the idea of a purely negative evil, a mere nothing, which yet needs to be positively and vigorously handled and overcome. Christian Scientists accept the definition of evil as given by the Master, namely, that it is "a liar, and the father of it," and has "no truth" in it; in other words, a self-constituted lie, utterly devoid of truth.

Jesus' practice was consistent with his preaching as regards the nature of evil. The essential nothingness of evil need not be accepted as a mere theory; it can be proved in many ways by those who are willing to adjust their daily thinking to this rule, as explained in the Christian Science textbook.

NOTICE OF COMMISSIONER'S SALE ON FORECLOSURE
No. 253123
In the Superior Court of the State of California in and for the County of Los Angeles.
NELL HERR WRIGHT, Plaintiff,
—vs.—
RICHARD D. JOHNSON, et al.
Defendants.

Under and by virtue of an order of sale and decree of foreclosure and sale, issued out of the Superior Court of the State of California, in and for the County of Los Angeles, on the 9th day of January, 1929, in the above entitled action, wherein the above named plaintiff obtained judgment and decree of foreclosure and sale against RICHARD D. JOHNSON and BERTHA E. JOHNSON, Defendants, on the 3rd day of January, 1929, for the sum of Fifty-nine Hundred Forty-three and 66-100 Dollars gold coin of the United States, plus interest and costs, which said judgment and decree was on the 8th day of January, 1929, entered and recorded in Judgment Book 703 at page 111 et seq. (to which judgment and decree reference is hereby made), I am commanded to sell at public auction all the following described premises, situate, lying and being in County of Los Angeles, State of California, and bounded and described as follows, to-wit:
Lot 51, except the easterly 50 feet thereof, of Tract No. 7524, as per map recorded in Book 80, pages 71 and 72 of Maps, in the office of the County Recorder of said County.

PUBLIC NOTICE IS HEREBY GIVEN that on Tuesday, the 5th day of February, 1929, at 12 o'clock noon of that day, in front of the Court House door of the County of Los Angeles, Broadway entrance, I will, in obedience to said order of sale and decree of foreclosure and sale, sell the above described property, or so much thereof as may be necessary to satisfy said judgment with interest and costs and expenses of sale, to the highest and best bidder for cash, gold coin of the United States.
Dated January 9, 1929.
R. E. ALLEN,
Commissioner appointed by said Superior Court.
NEWLIN & ASHBURN and CLIVE W. JOHNSON, 458 South Spring Street, Los Angeles, Calif.,
Attorneys for Plaintiff. 15:18

NOTICE OF COMMISSIONER'S SALE ON FORECLOSURE.
No. 259005.
In the Superior Court of the State of California in and for the County of Los Angeles.
MARION HUNIE WEAVER, Plaintiff,
—vs.—
CHAS. A. TROWBRIDGE, et al.
Defendants.

Under and by virtue of an order of sale and decree of foreclosure and sale, issued out of the Superior Court of the State of California, in and for the County of Los Angeles, on the 7th day of January, 1929, in the above entitled action, wherein the above named plaintiff obtained judgment and decree of foreclosure and sale against CHAS. A. TROWBRIDGE and EDITH BEALL TROWBRIDGE, Defendants, on the 29th day of December, 1928, for the sum of Forty-two Hundred Two and 54-100 Dollars gold coin of the United States, plus interest and costs, which said judgment and decree was on the 2nd day of January, 1929, entered and recorded in Judgment Book 705 at page 2 et seq. (to which judgment and decree reference is hereby made), I am commanded to sell at public auction all the following described premises, situate, lying and being in the City of Pasadena, County of Los Angeles, State of California, and bounded and described as follows, to-wit:
Lot thirty-five, (35) Lexington Heights, as per map recorded in Book 22, Page 69 of Maps, records of said county.

PUBLIC NOTICE IS HEREBY GIVEN that on Tuesday, the 5th day of February, 1929, at 12 o'clock noon of that day, in front of the Court House door of the County of Los Angeles, Broadway entrance, I will, in obedience to said order of sale and decree of foreclosure and sale, sell the above described property, or so much thereof as may be necessary to satisfy said judgment with interest and costs and expenses of sale, to the highest and best bidder for cash, gold coin of the United States.
Dated January 7, 1929.
R. E. ALLEN,
Commissioner appointed by said Superior Court.
HAHN & HAHN and ALLYN H. BARBER, Pacific Southwest Bldg., Pasadena, Calif.,
Attorneys for Plaintiff. 15:18

The mother of ten children has been sentenced to prison for life, in Michigan, for selling liquor. Unless pardoned or paroled she probably will enjoy her first real rest in a decade.—Topeka State Journal.

Tolerance First

Prefer white lady, with girl baby, without home and good reputation, to housekeep for widower with three boys.—Ad in the Birmingham (Ala.) News.

Information about state societies, picnics and registration can be obtained from C. H. Parsons, secretary of the Federation of State Societies, Hotel Rosslyn, Fifth and Main.

There's nothing so stimulating to quick action as competition, and what is more fun than racing with the clock? Why, racing with a little 3-minute sand-glass! What fun it is to dress, undress, set the table, do errands and put away playthings. Even spelling lessons and arithmetic problems become a game when timed by the little sand glass.—Children Magazine.

BRICE ACADEMY
Incorporated under the Laws of the State of California.
Co-Educational—Non-Sectarian
HIGH SCHOOL—GRAMMAR SCHOOL
BOARDING AND DAY PUPILS.
Second term begins January 28, 1929
DR. JOHN H. BRICE, Principal.
369 North Auburn Avenue Sierra Madre, Calif.
Telephone Blue 19

LAWN SEEDS
Now is the time to plant new or to rejuvenate old lawns. We have
EXTRA HEAVY BLUE GRASS AND CLOVER SEED
Get it in ahead of the next rain!
POEHLER FEED & FUEL COMPANY
PHONE BLACK 22 43 NORTH BALDWIN

Chaffees
"DEPENDABLE MEATS"
We GUARANTEE Satisfaction Complete With Every Cut of Our Dependable Meat.
Pork Roast, lb. 28c
—Rib and Loin—
Pot Roast, lb. 25c
Eastern Bacon, lb. . . . 28c
—Whole or Half—
35 North Baldwin
—In a Safeway Store—
Eating Meat that is tough sure is bum,
Instead of which I'd rather chew gum,
For when of chewing you tire quite somu,
The gum you can park and back to it come
Frankly,
"TEENIE WIENIE."

Fruit Trees
Large sized trees ready to plant now!
Peaches, Apricots, Figs, Walnuts, Plums, Nectarines, Persimmons, Avocados, etc.
Ward Nursery
Mt Trail & Laurel Aves
Phone Blue 29

WANTADS

WORK WANTED

ROOF LEAK? Repairing, carpentering, painting and general repairs; door locks and windows. Call, The Handy Man. Black 86. 11:tfa

WANTED: Work for three or four boys who really need to earn money to pay bus fare and other small expenses at junior high school. Phone Mrs. Phillip Senour, Pres. of Woodrow Wilson P.T.A., Black 121, or the News office. 15dha

HOUSEKEEPING, practical nursing or day work. Mrs. Tilden, 610 West Highland. Green 91. 15*a

PRUNING, spraying and fertilizing of shrubs and trees this month. Brown's Landscaping, Green 111. 15:a

HELP WANTED

WANTED: Lady for spare time work in Sierra Madre and vicinity. Exceptional opportunity, 1710 Bank St., South Pasadena. 15*b

FOR SALE

FENCING: We erect and sell material for all types of fencing. Crown Fence Co., 890 South Broadway, Pasadena. Telephone, Terrace 9965. 44:tfa

FOR SALE: Pure extracted orange honey. 5 lb. can, $1; 2½ lb. cans 55c. Free delivery. H. Davenes, 345 N. Adams Street. Phone Black 254. 3:tf

DRY FERTILIZER $4 load; fresh fertilizer $3.50 load, delivered. Phone Main 242. 1:etf

FOR SALE: Breeding stock, young fryers, Chinchillas, White New Zealands, White Flemish. Live Oak Rabbitry, 317 North Grove St., Sierra Madre. 12*15e

FERTILIZER: Pulverized cow manure for lawns, roses, etc. $1.00 per bag, 3 bags $2.50, delivered. Ward Nursery. Blue 29. 37tfe

FOR SALE: Gentle riding horse, $30, 1744 S. 10th Ave., Arcadia. Phone Arcadia 2481. 15*e

FOR SALE: Spanish dinners, Saturday between 12 and 6, to be taken home; 50c plate. Mrs. Hinojos, 249 Grove Street. Telephone Blue 195. 15*e

ROOMS—BOARD

ROOMS with or without board. 382 Auburn. Black 19. 14:htf

ROOM: Lavatory, separate entrance. Green 47, 34 N.Hermosa. 35tfh

Miscellaneous

FOR a haircut becoming to you, you should be coming to us. Langley's Barber Shop. 15:i

SOY Bean Meal and the best Corn Meal on earth at the Grist Mill. 13:etf

VIOLIN WANTED: If you have a good second hand violin please phone Blue 70 or call at 190 Merrill Avenue. 15:l

FOR SALE REAL ESTATE

LOT 54x117,improvedstreet, good location, $750 for quick sale. T. W. Neale, 22 N. Baldwin. 15:17c

Answering your questions about Electric Refrigeration

THERE are certain questions you should ask about any electric refrigerator before installing it in your home . . . some of these questions are answered here, others will follow in succeeding advertisements.

Is the temperature always satisfactory for perfect preservation of food?

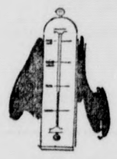

Scientific authorities set 50 degrees as the *danger line*, above which food spoils rapidly. Automatically, the General Electric Refrigerator maintains a temperature that is always below 50 degrees, scientifically correct for the preservation of food.

Is it constructed with a maximum of food shelf area for size of the cabinet?

The small, compact chilling unit of the General Electric Refrigerator leaves more room for food storage. This food storage capacity, rather than interior or exterior dimensions, is the fair basis on which to determine refrigerator value.

Is the interior of the cabinet conveniently arranged?

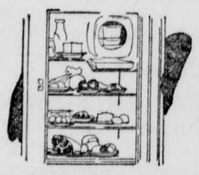

Domestic science experts, women well versed in the proper arrangement of food in a refrigerator, worked with General Electric engineers. The sturdy shelves are properly placed and properly spaced for the most convenient food arrangement.

BECAUSE it answers every requirement, the General Electric Refrigerator has won overnight popularity among the home-makers of America. We invite you to see it in any of our offices or those of your own dealer.

HOW TO COOK VEGETABLES TO PRESERVE THEIR COLOR

Green vegetables should be cooked to preserve color in rapidly boiling water, uncovered, for the shortest possible time. The green coloring in vegetables is almost insoluble in water. Heat and acid destroy it, especially when the vegetables are long cooked in little water, or worse still, in a a steamer or pressure cooker.

Vegetables to be green after cooking must have their own vegetable acids diluted or neutralized during the heating, as these acids are the cause of the loss of coloring. The use of a large quantity of water in cooking furnishes enough alkali to neutralize the vegetable acids as they come off and an extra amount to keep the cooking water alkaline. A small amount of water in a kettle or steamer or pressure cooker provides no extra alkalinity to preserve the coloring. A pinch of soda (one-sixteenth of a teaspoonful to a quart of water) will preserve the coloring if the water is free of alkali. Use soda guardedly as it makes vegetables soft and destroys vitamin B. Spinach and other greens cook so quickly that soda is never needed.

Cook the green vegetables uncovered, especially at first. The greatest amount of volatile acids are formed then, which will pass off in steam if the utensil is uncovered. The steamer and pressure cooker retain the volatile acids. Little water is in these utensils, as a result, practically no alkali is present to neutralize the acid and the vegetables lose color. Spinach is an exception to steam cookery. It cooks in five to ten minutes, and the acids have little time to act.

Green vegetables must be cooked a short time to be as attractive on the table as in the market.

This article is based on the experimental work from the cooking and chemistry of food laboratories in the department of Home Economics of University of Chicago.

When Winter Comes

Wanted to Trade: One-gallon ice-cream freezer for two pairs of long drawers. C. E. Windhovel.—Columbia (S.C.) Gazette want ad.

Station MNX

'Is it true that Mabel has a secret sorrow?"

"Heavens, yes! Hasn't she told you about it?"—London Punch.

A Bit of Nonsense

Post-Graduate Literature

College Senior: "What would you advise me to read after graduation?"

English Professor: "The 'Help Wanted' column."—LafayetteLyre.

Must Be a Channel Swimmer

Miss Mina Morris was the fortunate winner of the twelve free greasings offered by the Callaway Service Station.—Alabama paper.

Pot Hunting Barred

In Chicago a plumber was shot while going to work. The best gunmen, however, scorn to shoot at anything but a moving tarket. —Passing Show (London).

A Brave Man

Solicitor: "Would you indorse our cigaret for two thousand dollars?"

Celebrity: "For two thousand dollars I'd smoke the darn things." —Life.

Solemn Occasion

Medical clinics and societies of Los Angeles today were preparing to do honor to Mrs. Margaret Sanger, founder of the mirth-control movement.—Los Angeles Evening Herald.

Cramped Her Style

Mrs. Housekeeper: "Why did you leave your last place?"

Cook: "The poor simps were trying to live within their income."—Montreal Star.

We've Heard Him, Over Radio

Much merriment was created last week-end by a sign in front of one of the Toronto churches in Parkdale which read: Subject of Sunday evening's sermon: "Do you know what hell is?" and underneath it in smaller letters: "Come and hear our new organist."—Toronto Daily Star.

Flying Start

BEGIN-RUNNING

Clerk of Court Winifred Bartlett issued a marriage license on Monday to Mr. Thomas Raymond Begin of Sioux City, Iowa, and Miss Amelia Annetta Running of Pipestone County. — Pipestone (Minn.) Herald.

Daily Newspapers Awaken to New Responsibilities

Pasadena Star News: The newspapers of this state and of the nation are being put to test again as to their standards of news values and as to their method of treating and displaying revolting crime details. The Northcott case affords the test. Happily, the number of newspapers that handle such news as this purely on its news value and without sensationalizing it, is gradually increasing.

It is a fact beyond question that public taste has improved as to sensationalism in news. The number of persons who want news presented sanely and on the basis of its real proportional value as news, is steadily increasing. Even those newspapers which have been flagrantly sensational are feeling the weight of public opinion in protest against presenting crime and vice in lurid distortion of sensation. What is there about a murderous moron to interest any intelligent, normal-character person, to the extent of columns of disgusting details daily? What good is accomplished by printing such nauseous stuff? It does not exert an influence to frustrate crime. It does not elevate the reader. It surely is a demoralizing influence to have come into the home.

The public very rightly is coming to demand the best in news and the elimination of all revolting details about such cases as that of Northcott. Only the bare facts of developments in this case are suitable to print.

Trifling Encumbrance

Mrs. Mack: "I'm bothered with a little wart that I'd like to have removed."

Dr. Williams: "The divorce lawyer is at the second door to your left."—Kitty Kat.

Albert B. Fall will go on trial in Washington again, in January, the government apparently having dug up something Mr. Fall has not yet been acquitted of.—San Diego Union.

Prohibition officials are working on a plan to make the city of Washington bone-dry. We respectfully refer this matter to the Society for the Abolition of Capital Punishment.—The New Yorker.

Mr. Hearst is offering a $25,000 prize for the best way to make the country wet. We hereby offer a collapsible cork-screw for a workable plan to make Mr. Hearst dry up.

IN THE RECORDER'S COURT

City of Sierra Madre, County of Los Angeles, State of California.
W. C. Shaw, Recorder.

Sierra Madre Savings Bank,
Plaintiff,
—vs.—
O. B. Eller, Defendant.

To the Defendant of the above action:

In the name of the State of California, you are hereby notified that the Sierra Madre Savings Bank has filed a Complaint against you in said Court, which will come on to be heard at my office in the City of Sierra Madre County of Los Angeles, State of California, on the Fifteenth day of January, 1929, at the hour of 10:00 o'clock a. m. and unless you appear and then and there answer, the same will be taken as confessed, and the demand of the Plaintiff granted.

The object and demand of said Complaint, that there is now due and payable to the said Plaintiff the sum of two hundred and fifteen dollars ($215.00) on an express contract.

Complaint filed December 26th, 1928.

Dated January 4th, 1929.
W. C. SHAW,
14:15 Recorder.

NOTICE OF PUBLIC SALE OF REAL PROPERTY
No. D64675

In the Superior Court of the State of California in and for the County of Los Angeles.

EVA VIOLA HAYES, Plaintiff,
—vs.—
THOMAS M. HAYES, Defendant.

Under and by virtue of an order issued out of the Superior Court of the State of California in and for the County of Los Angeles in the above entitled action on the 18th day of December, 1928, I am commanded to sell, as on execution, the following described real property in the County of Los Angeles, State of California:

Lot 22 in the Colorado Home Tract, as per map recorded in Book 10, Page 9 of Maps in the office of the County Recorder of Los Angeles County.

NOW THEREFORE PUBLIC NOTICE IS HEREBY GIVEN THAT on the 5th day of February, 1929, at 12 o'clock noon of that day, at the Western or Broadway entrance of the Court House of the County of Los Angeles in the City of Los Angeles, State of California, and pursuant to the said order sell the above described property at public auction to the highest and best bidder for cash lawful money of the United States, subject to the confirmation of the said court.

Dated: January 7th, 1929.
R. E. ALLEN,
Commissioner appointed by the said Superior Court.
15:18

NOTICE OF COMMISSIONER'S SALE ON FORECLOSURE.
No. 218372

In the Superior Court of the State of California in and for the County of Los Angeles.

A. E. VAUGHAN, Plaintiff,
—vs.—
GRACE P. WARDEN, et al, Defendants.

Under and by virtue of an order of sale and decree of foreclosure and sale, issued out of the Superior Court of the State of California, in and for the County of Los Angeles, on the 26th day of November, 1928, in the above entitled action, wherein the above named plaintiff obtained judgment and decree of foreclosure and sale against various defendants, Defendants, on the 19th day of November, 1928, for various sums, all as set forth in the said judgment, reference to which is hereby made, as if it were herein incorporated, which said judgment and decree was on the 20th day of November, 1928, entered and recorded in Judgment Book 701 at Page 38 et seq. (to which judgment and decree reference is hereby made), I am commanded to sell at public auction all the following described premises, situate, lying and being in the City of Pasadena, County of Los Angeles, State of California, and bounded and described as follows, to-wit:

The Lot or parcel of land in said City of Pasadena, County of Los Angeles, State of California, described as Lot 25 of the Thornton and Morse Tract, in Blk. M., P. & B. Sub., Maps Book 5, Pages 54, Records of Los Angeles County;

The lot or parcel of land in said City of Pasadena, County of Los Angeles, State of California, described as Lot 27, Thornton and Morse Tract, in Blk. M., P. & B. Sub., Maps Book 5, Pages 54, Records of Los Angeles County;

The Lot or parcel of land in said City of Pasadena, County of Los Angeles, State of California, described as Lot 29, Thornton & Morse Tract, in Blk. M., P. & B. Sub., Maps Book 5, Pages 54, Records of Los Angeles County.

PUBLIC NOTICE IS HEREBY GIVEN that on Tuesday, the 22nd day of January, 1929, at 12 o'clock noon of that day, in front of the Court House door of the County of Los Angeles, Broadway entrance, I will, in obedience to said order of sale and decree of foreclosure and sale, sell the above described property, or so much thereof as may be necessary to satisfy said judgment with interest and costs and expenses of sale, to the highest and best bidder for cash, gold coin of the United States.

Dated December 26, 1928.
R. E. ALLEN,
Commissioner appointed by said Superior Court.

NIMMO, LEIGHTON & HEATH,
Story Bldg., Los Angeles, Calif.,
Attorneys for Plaintiff. 13:16

RAY A. GRANT
Funeral Director

Lady Assistant
Main 93 201 West Central

Practy Cal says:
"There is nothing in life stronger than its weakest part. Tested building materials, therefore, are necessary. They can be found at the Sierra Madre Lumber Co. yards.

Sierra Madre Lumber Co.
Main 23 38 E. Montecito

Dr. C. L. T. Herbert
OSTEOPATH
Office in Patio Sierra Madre Hotel Bldg.
(Former C. of C. Office)
TELEPHONE BLACK 48 RES., RED 168

Troy Laundry
The Standard for Years.
Wet Wash, Rough Dry, Finished Laundry.
Cleaning and Pressing Service.
Roy Edwards, Agent
Langley's Barber Shop
Red 42 11 Kersting Court

SHERMAN DAIRY
THE SHERMAN DAIRY makes two deliveries in Sierra Madre, night and afternoon, and will be glad to deliver right at your door Grade A Raw Milk and Cream and also the famous Watson's Churned Butter Milk and Cottage Cheese. We also carry the Knudson Creamery Sweet and Salted Butter.
All our products can be obtained at The Home Bakery, Anderson Store, Canyon and Mountain Trail Store.
Phone Black 243 P. O. Box 327
Sierra Madre
Sherman Dairy

SAVINGS DEPOSITORS
should now bring in passbooks to have semi-annual interest credited in amounts on deposit six months or more.

IMPORTANT DATES
January 14—Second installment of real property taxes due.

OFFICERS
H. E. ALLEN, President W. H. INGRAHAM, Cashier
C. S. KERSTING, Vice Pres. M. F. SEELEY, Asst. Cashier

DIRECTORS
H. E. ALLEN C. S. KERSTING C. W. YERXA
F. H. HARTMAN C. W. FORMAN
W. S. ANDREWS W. S. HULL

SIERRA MADRE SAVINGS BANK
COMMERCIAL SAVINGS
Capital Paid Up, $45,000—Surplus, $23,000

Professional Directory

Physicians

Lloyd L. Krebs, M.D.
Sierra Madre Office, 65 E. Central. 11 a. m. to 1:00
Phone Main 60

F. P. Miller, M. D.
Practice limited to diseases of the Lungs and Throat
Call Main 216
Appointments Made at Any Time

Gilbert S. Bovard, M. D.
149 W. Montecito
Hours 10 to 12
And by appointment
Phone Main 160. Res. Blue 236

Geo. W. Groth, M.D.
122 N. Baldwin
Calls answered day or night
Phone: Blue 144

Osteopaths

May Culbertson Laidlaw
OSTEOPATHIC PHYSICIAN
Hours by Appointment
Office and Residence 83 North Sunnyside—Phone Green 43

Chiropractor

Blue 256 Home Calls
Dr. Harold Elk
Chiropractor
Palmer Graduate
Hours 8:30-11; 5-7
49 South Baldwin

Dentists

Dr. J. L. Woehler
Dentist
Sierra Madre Hotel Building
Telephone Blue 184
Evenings by appointment

Warden & Tiller
Dentists
Hours: 8:30 to 12; 1:30 to 5
Office Closed on Fridays
Black 186 522 W. Central

ARTISTS

Ella Shepard Bush
MINIATURE PAINTER
223 West Laural Avenue

Undertaker

Ray A. Grant
UNDERTAKER
Licensed Embalmer
Main 93 203 W. Central

Eye, Ear, Nose and Throat

DR. FRANK E. McCANN
Specialist Eye, Ear, Nose and Throat and Fitting of Glasses
Office hours 10-12, 2-4:30
223 Nat'l Bank Bldg., Monrovia
Phone Green 470

Pianororte

Oscar Rasbach
Piano Pupils Accepted
Leschetizky Method
Phone Black 166
Res. 132 S. Hermosa

Voice Instruction

Laura Estelle Cadmus
Teacher of Voice
Tel. Red 159
Advanced Pupils or beginners.
601 Woodland Drive, Canyon

Architects

R. M. Finlayson
ARCHITECT
Res. 162 Santa Anita
Monrovia Office
203-205 First Nat. Bank Bldg.
Tel. Green 448

Plumbing

Plumbing Service & Supply Co.
G. E. Babbitt & Son
Plumbing, Heating and Supplies
Contracting and Repairs
Day and Night Phone
Black 183
314 West Central
Sierra Madre, California

Plumbing
and
SHEET METAL
SIERRA MADRE HARDWARE CO.
31 West Central
Phone Main 98
Night: Phone Blue 65

Miscellaneous

BANQUETS and Dances
Beautiful Quarters in New Masonic Temple
Rental reasonable. For terms and dates apply to
R. R. Hartman, 25 N. Baldwin.

Piano Tuning

Expert Tuning and Repairing
Guy F. Scott
PIANO TUNING
28 Years Experience
223 N. Mt. Trail Blue 202

Contractors

D. and J. Buchan
Plastering—Cement and Brick Work—Cesspools
Blue 207—130 E. Montecito
Blue 226 677 W. Montecito

Typewriters

TYPEWRITERS
All makes sold, rented, repaired.
Parker Typewriter Co.
178 E. Colorado
PASADENA
Woodson Jones, Sierra Madre Agent

Civil Engineering

O. A. GIERLICH
Civil Engineer
Licensed Surveyor
Design and Supervision, Estimates, Plans and Maps
Phones: Sierra Madre Black 235
Monrovia Green 217
Branch Office, Room 3
Central Garage Bldg.
Sierra Madre, California

Landscape Gardener

Jessie Ward
Landscape Gardener
Plans furnished, work superintended or taken by contract.
Call Ward Nursery, Mt. Trail and Laurel. Phone Blue 29

BROWN'S LANDSCAPING
159 EAST LAUREL AV. PHONE GREEN 111
SIERRA MADRE, CAL.

Painting and Decorating

Let Shimmin,
the Painter,
Do your painting. Interior and exterior. Will save you from 25 to 50%.
FREE ESTIMATES
MAIN 98

Hapgood & Carlson
Painting & Decorating
Sierra Madre Shop
Phone Black 162

Attorneys

Dora Dukeshire
Attorney-at-Law
Notary
221 N. Auburn, Sierra Madre
Phone Green 171
Los Angeles, Phone VA. 0687

Program In Memory of Pres. Wilson

Woodrow Wilson Junior High Pupils Hear Interesting Address

In memory of Woodrow Wilson, whose birthday was December 28, the students of Woodrow Wilson junior high school held a very interesting assembly Friday, Jan. 4.

After the song "America" by the school, accompanied by the orchestra, the following numbers were given: (a) "America the Beautiful," and "Marseillaise," by the school orchestra; (b) song, "Woodrow Wilson Junior High," the Girls' Glee Club; (c) clarinet duet, "Spring is Awakening," Leroy McBurney and Lindan Murray; (d) presentation of the new motto for the school by Margaret Head, president of the Guidance Council. The Guidance Council chose Wilson's own words, "A man who lives for himself has not begun to live," for the school motto; (e) Mr. Brown, principal of Woodrow Wilson junior high, introduced the speaker of the afternoon, Dr. Sylvester Beach, who is pastor emeritus of the First Presbyterian Church of Princeton, New Jersey and secretary of Princeton Theological Seminary.

He was a classmate of Woodrow Wilson, and later, Wilson's pastor for twenty years. He said that Woodrow Wilson was a very regular attendant of the church; that when once Wilson was convinced that a thing was right, he gave his best to it; that Wilson had a great vision into the future and a sound judgment, so that at an early age his advice was much sought; that Wilson's life was moulded by idealism; that he early decided that war was wrong and that he would do all in his power to stamp it out; that he was a good man and directed his life according to Christian principles.

Annual Meeting of Church Held First Time in New Home

With substantial gains in membership and all branches of activity, the new building completed during the year, and many reasons to look hopefully to the future, the members of the Congregational Church held their first annual meeting in their new building Wednesday night. Dinner was first served by the Woman's Society, after which reports were submitted, with Rev. A. O. Pritchard presiding.

Church membership was reported as 290, and Church School enrollment at 284. The cost of the new building with furnishings was reported as $78,000. This does not include the land, purchased several years earlier. Approval was given to a budget of approximately $8000 for the coming year.

Officers for the ensuing year will be as follows: Trustees, E. E. Bacon, R. J. Lord, Albert Wheeling, R. R. Hartman, N. W. Tarr; deacons, F. H. Hartman, S. R. G. Twycross, J. C. Dickson,, Daniel Shaffer, Arthur Evans, George B. Morgridge; clerk, Lester Bodine; treasurer, W. S. Hull; financi;al secretary, H. C. Reavis; church school supt., C. L. Twycross; auditor, Carl Greese.

TEANEY NEW SCOUT FIELD EXECUTIVE

Boy Scout work in Sierra Madre is promised closer executive supervision by the new arrangement in the district which has headquarters in Pasadena. Victor E. Teaney has been appointed field executive for the district which includes Sierra Madre, Arcadia, Monrovia, Azusa, Glendora and Covina. He will reside in Monrovia as the most central location.

Mr. Teaney has had seventeen years experience in Scouting. He has carried on the work in Greenfield and Alton, Ill., and in Orange and Ventura counties in California. He has also had experience as a school teacher, in chautauqua work, and as chemist for the LaClede Steel Company.

Playground and camp activities have been a specialty with Mr. Teaney in the past. He is expected to prove of great value in putting the Scout work on a better basis in the district.

George G. Ogg returned from Santa Monica this week especially to attend the Christian Science lecture by Frank Bell, C.S.B., a subject in which Mr. Ogg has been interested for many years. He reports great improvement in the condition of his old friend, Col. Chauncey J. Watson of Santa Monica, whom he has been nursing through an attack of flu. Col. Watson was a brother-in-law of the late D. W. Coolidge of Pasadena, whose rare plant gardens were given wide recognition by government scientists and by plant lovers.

James Farndale underwent an operation for appendicitis at Pasadena Hospital on Thursday, with subsequent conditions reported as very favorable.

ORDINANCE NO. 330

AN ORDINANCE CALLING A SPECIAL ELECTION TO BE HELD IN ACT OF 1927, MUNICIPAL IMPROVEMENT DISTRICT NO. 1 OF THE CITY OF SIERRA MADRE, CALIFORNIA, ON THE 13TH DAY OF FEBRUARY, 1929, AND SUBMITTING TO THE QUALIFIED VOTERS OF SAID DISTRICT THE PROPOSITION OF INCURRING A BONDED DEBT IN THE FOLLOWING AMOUNTS AND FOR THE FOLLOWING PURPOSES, TO-WIT:

FIRST: SEVEN THOUSAND SIX HUNDRED ($7600.00) DOLLARS, FOR THE ACQUISITION, CONSTRUCTION AND COMPLETION OF A PUBLIC BATHHOUSE AND SWIMMING-POOL AND APPURTENANCES AND INCLUDING INCIDENTAL EXPENSES IN CONNECTION WITH SAID IMPROVEMENT.

PROVIDING FOR THE ISSUANCE OF BONDS THEREFOR AND DESIGNATING THE ELECTION PRECINCTS AND POLLING PLACES AND APPOINTING THE ELECTION OFFICERS FOR SAID ELECTION.

The Board of Trustees, also known as the City Council of the City of Sierra Madre do ordain as follows:

SECTION 1. WHEREAS, the Board of Trustees, also known as the City Council of the City of Sierra Madre, California, at a regular meeting thereof held on the 13th day of November, 1928, at the hour of 2:30 o'clock P. M., by a unanimous vote of all its members, duly passed and adopted an ordinance No. 329 declaring its intention to call an election in the 1927 Municipal Improvement District No. 1 for the purpose of incurring a bonded debt for the payment of the incidental costs and expenses of:

FIRST: The acquisition, construction and completion of a public bathhouse and swimming-pool and appurtenances on land belonging to the City of Sierra Madre located on Woodland Drive in said City necessary and proper for the use of said City and its inhabitants.

WHEREAS, said Ordinance was approved by the Mayor and attested by the City Clerk and ex-officio Clerk of the City Council or Board of Trustees of the City of Sierra Madre on the 13th day of November, 1928, and was published on the 23rd and 30th days of November, 1928, in the Sierra Madre News, a weekly newspaper of general circulation published and circulated in said City of Sierra Madre; and

WHEREAS, the estimated cost of said municipal improvement is as follows, to-wit:

FIRST: For the acquisition, construction and completion of a public bathhouse and swimming-pool on land belonging to the City of Sierra Madre located on Woodland Drive in said City, the sum of Six Thousand Eight Hundred Forty ($6840.00) Dollars, and

SECOND: The estimated cost of the incidental expenses in connection with said improvement is Seven Hundred Sixty ($760.00) Dollars, making in all the sum of Seven Thousand Six Hundred ($7,600.00) Dollars.

WHEREAS, such estimated cost of said municipal improvements and each of them is, and will be, too great to be paid out of the ordinary annual income and revenue of said City;

SECTION 2. NOW, THEREFORE, a Special Election is hereby called to be held within the boundaries of the Act of 1927 Municipal Improvement District No. 1 of the City of Sierra Madre as the same exists in accordance with and pursuant to Ordinance No. 329 of said City, and in accordance with that certain Map showing the exterior boundaries of said District with relation to the territory immediately contiguous thereto, and a general description of said exterior boundary and of the proposed improvements, all on file in the office of the City Clerk of the City of Sierra Madre, which said Map shall govern for all details as to the extent of said Act of 1927 Municipal Improvement District No. 1 of said City of Sierra Madre, California, on the 13th day of February, 1929, for the purpose of submitting to the qualified voters of said Municipal Improvement District;

The proposition of incurring a bonded debt in the sum of Seven Thousand Six Hundred ($7,600.00) Dollars to pay the incidental costs and expenses in connection with the acquisition and construction and completion of a public bathhouse and swimming-pool and appurtenances thereto on land belonging to the City of Sierra Madre located on Woodland Drive in said City.

SECTION 3: That the objects and purposes for which said indebtedness is proposed to be incurred are as follows:

The acquisition, construction and completion of a public bathhouse and swimming-pool together with appurtenances on land belonging to the City of Sierra Madre located on Woodland Drive in said City, that the nature of the improvement work is as hereinbefore stated.

That the estimated cost of such proposed public improvement is Six Thousand Eight Hundred Forty ($6840.00) Dollars; that the estimated cost of the incidental expenses in connection therewith is the sum of Seven Hundred Sixty ($760.00) Dollars; that the amount of the principal of the indebtedness to be incurred therefor is the sum of Seven Thousand Six Hundred ($7600.00) Dollars, and that the rate of interest to be paid on such indebtedness is five (5%) per cent per annum. That if the proposition of incurring said indebtedness for said purposes so submitted at said election receives the requisite number of votes, to-wit: the votes of two-thirds of all the qualified electors voting on such proposition at said election, bonds of said Act of 1927 Municipal Improvement District No. 1 of the City of Sierra Madre in the sum of Seven Thousand Six Hundred ($7600.00) Dollars, shall be issued and sold for said purpose.

SECTION 4. That the exterior boundaries of said Act of 1927, Municipal Improvement District No. 1 of the City of Sierra Madre are as follows:

Beginning at the Northwesterly corner of Lot 269, Sheet No. 2 of Tract No. 2456, as per map recorded in Book 24, Page 37, Records of Los Angeles County, State of California, said point being also the Northwesterly corner of said Tract No. 2456; thence Easterly along the Northerly line of said Tract to the Northeasterly corner of Lot 264, said Sheet No. 2, of said Tract; thence Southeasterly in a direct line across a portion of Lot A, Tract No. 913, as per Map recorded in Book 16, Pages 106 and 107 of Maps, Records of said County and State, to the most Northerly corner of Lot 442, Sheet No. 4 of Tract No. 2456, as per map recorded in Book 40, Page 76 of Maps, Records of said County and State; thence Southeasterly along the Easterly line of said Tract, as shown on said Sheet No. 4, to the angle point in the Easterly line of Yucca Trail, formerly Lot K, said Sheet No. 4 of said Tract; thence Southeasterly along the said Easterly line of said Tract No. 2456, to the Southeasterly corner of Lot 462, said Sheet No. 4, of said Tract; thence Southeasterly in a direct line across a portion of Lot A, Tract No. 913, hereinbefore described, to the Northeasterly corner of Lot 409, Sheet No. 3 of said Tract No. 2456, as per map recorded in Book 31, Page 55 of Maps, Records of said County and State; thence Southerly along the Easterly line of said Tract No. 2456, to the most Northerly corner of Lot 421, said Sheet No. 3 of said Tract; thence Southerly along the said Easterly line of said Tract to an angle point in the Easterly line of said Lot 421, said point being also the most Northerly Northwest corner of Lot A, Sheet 1, Tract No. 3101, as per Map recorded in Book 33, Page 69, of Maps, Records of said County and State; thence Southerly along the said Easterly line of said Tract No. 2456, to an angle point in the Easterly line of said Lot 421, said Sheet No. 3; thence Southwesterly along the Southeasterly line of said Tract No. 2456 to an angle point in the Southerly line of Sturtevant Drive, formerly Lot J, Sheet No. 3 of said Tract No. 2456; thence Southwesterly along the Southerly line of said Tract to the most Westerly corner of Lot 328, said Sheet No. 3 of said Tract; thence Southerly along the Easterly line of Lot 327, said Sheet No. 3, to the Southeasterly corner of said Lot 327; thence Westerly along the Southerly line of said Tract No. 2456 to an angle point in the Southerly line of Lot 322, said Sheet No. 3, of said Tract, being the most Southerly corner of said Lot 322; thence Northwesterly along the Southerly line of said Tract to the most Easterly Corner of Lot 9, Sheet No. 1 hereinbefore described, of said Tract No. 2456; thence Southwesterly along the said Southerly line of said Tract to the most Westerly corner of Lot 2, said Sheet No. 1, of said Tract; thence Northerly in a direct line across Sturtevant Drive formerly Lot A, said Sheet No. 1, Tract No. 2456, to the most Easterly corner of Lot 1, said Sheet No. 1, said Tract No. 2456; thence Southwesterly along the Southeasterly line of said Lot 1, said Sheet No. 1 of said Tract, following its natural course to the intersection of said Easterly line with the Northerly line of Lot A, of Tract No. 3761, as per map recorded in Book 41, Page 40 of Maps, Records of said County and State; thence Westerly along the Northerly line of said Lot A to the Westerly line of said Lot 1 of said Tract No. 2456; thence Northerly along the said Westerly line of said Lot 1 to an angle point in said Westerly line; thence Northwesterly along the said Westerly line to the most Westerly corner of said Lot 1; thence Northeasterly along the Westerly line of said Tract No. 2456 to the most Westerly corner of Lot 40, said Sheet No. 1 of said Tract No. 2456; thence Northeasterly along the said Westerly line of said Tract to an angle point in the Westerly line of Lot 43 of said Sheet No. 1 of Tract No. 2456; thence Northeasterly along the said Westerly line of said Tract to the most Northerly corner of Lot 48, said Sheet No. 1 of said Tract; thence Northeasterly along the said Westerly line of said Tract to an angle point in the Westerly line of Lot 70, said Sheet No. 1 of said Tract; thence Westerly along the said Westerly line of said Lot 70 to the most Westerly corner of said Lot; thence Northeasterly along said Westerly line of said Tract No. 2456 to an angle point in the Westerly line of Lot 75 of said Tract; thence Northeasterly along the said Westerly line of said Tract to the most Northerly corner of Lot 110, Sheet No. 2 of Tract 2456, as per map recorded in Book 24, Page 37 of Maps, Records of Los Angeles County, State of California; thence Northerly along the said Westerly line of said Tract to the most Northerly corner of Lot 113, said Sheet No. 2 of said Tract; thence Northwesterly along the said Westerly line of said Tract to an angle point in the Westerly line of Lot H of said Sheet No. 2 of said Tract; thence Northerly along the said Westerly line of said Tract to an angle point in the Westerly line of Lot 223 of said Sheet No. 2, of said Tract No. 2456; thence Northerly along the said Westerly line of said last mentioned Tract to the point of beginning.

SECTION 5. This proceeding is taken under the Municipal Improvement District Act of 1927.

SECTION 6. The polls for said election must be opened at 6 o'clock a. m. of the day of election, and must be kept open until 7 o'clock p. m., of the same day, when the polls shall be closed; except and provided, however, that if at the hour of closing there are any voters, in the polling place or in line at the door thereof, who are qualified to vote and have not been able to do so since appearing, the polls shall be kept open a sufficient time to enable them to vote. But no one who shall arrive at the polling place after 7 o'clock in the afternoon shall be entitled to vote, although the polls may be open when he arrives.

The ballots to be used at such election shall be printed substantially in the following form:

This number is to be torn off by Inspector.	MARK CROSS (X) ON BALLOT ONLY WITH RUBBER STAMP; NEVER WITH PEN OR PENCIL. (Fold ballot to this Perforated Line, leaving top margin exposed.)

INSTRUCTIONS TO VOTERS

To vote on any proposition of incurring a bonded debt for the purpose specified in such proposition, stamp a cross (x) in the voting square after the word "yes", or after the word "no". All marks except the cross (x) are forbidden. All distinguishing marks or erasures are forbidden and make the ballot void.

If you wrongly stamp, tear, or deface this ballot, return it to the Inspector of Election and obtain another.

Shall Act of 1927 Municipal Improvement District No. 1 of the City of Sierra Madre incur a bonded debt of $7600.00 to pay the costs and expenses of the acquisition, construction and completion of a public bathhouse and swimming-pool and appurtenances on land belonging to the City of Sierra Madre located on Woodland Drive in said City?	YES	
	NO	

The voter at such election shall mark his ballot by stamping in the appropriate voting square a cross (x) opposite the answer he desires to give as to such proposition. Such cross shall be made only with a stamp.

SECTION 7: That for such election, the part of said City contained within the boundaries of the proposed Act of 1927, Municipal Improvement District No. 1 shall constitute the election precinct, and the polling place thereof shall be and is hereby located at "The Trail Store" No. 444 Sturtevant Drive, in the said City of Sierra Madre, and the Board of Election for said Precinct for such election is hereby appointed as follows:

Inspector: George D. Johnstone.
Judge: Steve Petsel.
Clerk: Laura E. Cadmus,

and all of the above named persons are hereby appointed to such offices respectively and shall hold and conduct said election and make return thereof in the manner provided by law. Each of said persons is a qualified elector residing within said election precinct.

SECTION 8. That in all particulars not recited in this Ordinance, such election shall be held as provided by law for holding municipal elections in said city.

SECTION 8A. That the Board of Trustees, also known as the City Council, shall meet on Monday, February 18th, 1929, at the hour of 2:30 o'clock P. M., in the City Council Chambers in the City Hall of said City and canvass the returns of said election.

SECTION 9. The City Clerk shall certify to the passage and adoption of this Ordinance by a vote of two-thirds of all the members of the Board of Trustees, also known as the City Council of said City, and its approval by the President of said Board, also known as the mayor of said City, and shall cause said Ordinance to be published once a week for two weeks in the Sierra Madre News, a weekly newspaper of general circulation, published less than six days a week in said City of Sierra Madre, and thereupon and thereafter it shall take effect and be in full force. No other notice of said Election need be given.

Adopted and approved this 8th day of January, 1929.

W. J. LAWLESS,
President of the Board of Trustees, also known as Mayor of the City of Sierra Madre, California.

ATTEST:
L. DIETZ,
City Clerk of the City of Sierra Madre.

STATE OF CALIFORNIA,
COUNTY OF LOS ANGELES, ss
CITY OF SIERRA MADRE,

I. L. DIETZ, City Clerk of the City of Sierra Madre, do hereby certify that the foregoing Ordinance was declared read for the first time by the Board of Trustees, also known as the City Council of the City of Sierra Madre, and laid over, at an adjourned regular meeting thereof, held on the 18th day of December, 1928.

That thereafter at a regular meeting of the said Board of Trustees, also known as the City Council of the City of Sierra Madre, held on the 8th day of January, 1929, the same was read for the second and third time and was passed by the following vote, to-wit:

Ayes: Trustees Belohlavek, Blakeslee, Isaacs, Myers and Lawless.
Noes: None.
Absent: None.

IN WITNESS WHEREOF, I have hereunto set my hand and affixed the official seal of the City of Sierra Madre, California, this 8th day of January, 1929.

L. DIETZ,
City Clerk of the City of Sierra Madre.

15:16

Mrs. Jane G. Phurber, formerly Althea Adams, and daughter of Mrs. Nestor Young, Jr., arrived Wednesday from New York City for a visit in Sierra Madre. She will return to her home in the east via the Panama Canal. Mr. Phurber is on the editorial staff of the New Yorker.

KODAK FILM
-take an extra roll

And then you're sure of results. Kodak Film is the dependable film in the Yellow Box. We have your size in stock.

Kodak Film has speed and wide latitude. It reduces the danger of under- and over-exposure. It gets the picture.

You need it for your Winter picture-making. Come in today and get a supply. Keep a few rolls handy for the unexpected picture chances.

F. H. Hartman & Son
Phone Black 25
"You Press the Button, We Do the Rest"

A Cappella Choir With Symphony

The Smallman A Capella Choir will appear with the Philharmonic Orchestra of Los Angeles, George Schneevoight, conductor, at the 7th Symphony pair, Thursday evening, January 17, and Friday afternoon, Jan. 18, at the Philharmonic Auditorium, in two numbers, Bach, "Sing Ye to the Lord" and Handel, "Hallelujah," from "The Messiah." The program will open with Overture to "Oberon" by Weber and close with the Mahler Symphony No. 5, in C Sharp Minor, which symphony complete will be given first hearing at these concerts; the Adagietto from this work having been given under the baton of the late Walter Henry Rothwell. Completed in 1903 the work received its first performance, under the baton of the composer, at Cologne in October of the following year. The unusual disposition of the movements and the generally picturesque character of the music would seem to imply that the author must have had some definite program in mind when he wrote the work, but he has not furnished anything whatever in the way of a hint as to his intentions. It is understood Mahler was opposed to program books and any attempt pointing toward the explanation of his music by others. It probably would have been to the advantage of all concerned had the composer found it expedient to supply something in the way of a key to the meaning of his symphony, which is rather complicated. A large orchestra is required for its performance.

Distance?
Power?
Tone?

ATWATER KENT
RADIO
model 44

THE all-electric super-set—Model 44—is extra-powerful, extra-sensitive. You must hear it to realize how it reaches out and gets distance—clearly!

Here is the place—now is the time. Come today and let us demonstrate.

$110.00
(without tubes)

Price, with 7 tubes and 1 rectifying tube and automatic line voltage control, Atwater Kent Speaker

$154.25

Terms, $10 down, balance easy payt.

SIERRA MADRE HARDWARE CO.
Next Door to Bank

Wright Flyer, 15c, with
1 lb. Golden State Butter at 57c
Saturday Specials

Fresh Hamburger	25c
Fresh Pork Sausage, lb.	30c
Spare Ribs, lb.	30c
Pork Roast, lb.	23c and 27c
Pork Chops, lb.	35c
Bulk Mince Meat, lb.	25c
Bulk Eastern Kraut, lb.	10c
Lamb Loaf, lb.	35c
Legs of Lamb, lb.	38c
Pot Roast, lb.	28c
Pure Lard, 2 lbs. for	35c
Compound, lb.	15c
Strictly Fresh Eggs	50c

Gibbs Market
MAIN 245 38 W. CENTRAL

Get Acquainted with the GREEN FROG
at the little store with the big business

THE GREEN FROG OFFERS FOR SATURDAY

Fancy Peas	lb.	15c
Fancy New Spuds	5 lbs.	25c
Brussels Sprouts	2 lbs.	25c
Fancy Green Beans	lb.	20c
Firm Tomatoes	lb.	10c
Iced Lettuce	head	5c
Jonathon Apples	4 lbs.	25c
Rome Beauty	5 lbs.	25c
Winter Pears	3 lbs.	25c
Sweet Grapefruit	6 for	25c

We carry a complete line of groceries.

Roberts Market
10 West Central Avenue—Phone Main 34
"Run by Sierra Madre People for Sierra Madre People"